CRIMSON 1946

"For Me and my Gal"
"Treasure untold"
"Absent minded" (vacuum)
"The Lady in the Tutti-Frutti Hat"
"Swing your way through college" (ain't it fun)
"Candlelight and wine"
"My Pin up Girl"
Foolish Heart
"Juke Box Saturday Night"
"In Grandpa's Beard"
Sam, you made the Pants too long"
"I Love to Roller Skate"
(If anything is missing, just look in Grandpa's Beard")
G. Leatherman

GEN

ALLEN COUNTY PUBLIC LIBRARY
3 1833 03110 7771

Gc 977.202 G69cr 1944

Crimson

Digitized by the Internet Archive
in 2011 with funding from
E-Yearbook.com

http://www.archive.org/details/crimson1944gosh

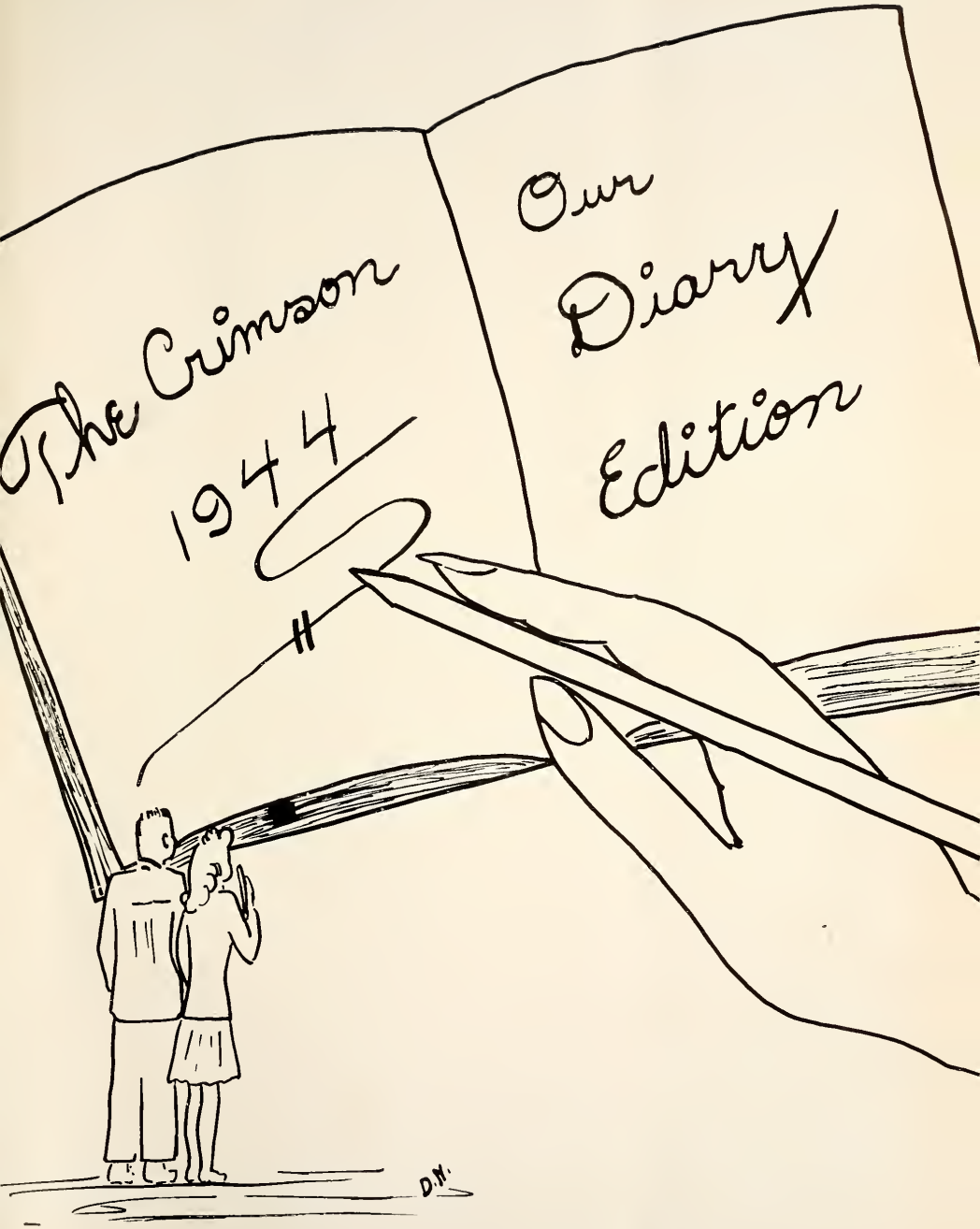
The Crimson
1944
Our
Diary
Edition
D.N.

MISS BONNIE DENISTON

On July 16, 1943, Goshen High School felt the loss of one of its most loved and respected faculty members—loved by those whom she favored with her friendship and respected by those fortunate enough to have known her guidance. Devotion to the profession which she had made a life's work and faithful service to her many students will long be remembered.

To the memory of Miss Bonnie Deniston this book is humbly dedicated.

Allen County Public Library
900 Webster Street
PO Box 2270
Fort Wayne, IN 46801-2270

POETRY

BY

MISS DENISTON

These poems, written by the late Bonnie C. Deniston, appeared in an anthology in 1940.

PREVIEW

April, today, tripped
Along through the town,
Dressed in her daintiest
Leafy, green gown.

She smiled and she courtesied,
Then slipped out of sight,
When evening drew down
The curtain of night.

But a perfume elusive
Pervades all the air;
And she tossed me the blossoms
She wore in her hair;

So I'm confident that
She's not far away;
I shall see her again
Soon—just any day.

BONNIE C. DENISTON

ROMANY ROAD

The trees on the trail
Are a gypsy band gay
Passing me by in
Such gorgeous array,
Flaunting scarves of scarlet
And orange and green;
'Tis the Romany Road—
Every maple a queen.

BONNIE C. DENISTON

MAGIC CURTAINS

I know a good fairy has just passed by;
I heard the faint swish of her wing;
There at my window is positive proof
Of her intricate fashioning;

For she has cut pieces out of the sky,
Heavenly blue and drifted white;
She has woven an exquisite fabric
With the breezes and morning light;

She has fitted my window with curtains
Of this damask dipped freshly in dew.
With gratitude deep my heart overflows
For the morning-glories, white and blue.

BONNIE C. DENISTON

Explanation of Theme

This DEAR DIARY edition of the Crimson contains a page-by-page diary written by a "composite" member of the senior class. The theme was chosen by the staff because it affords the readers a rare privilege—a glimpse of the very personal, yes, even secret—thoughts, serious and frivolous, of the graduating class of 1944.

ROBERT B. WEAVER

Superintendent of Goshen City Schools

HAROLD H. BECHTEL

Principal of Goshen High School

BOARD OF EDUCATION, GOSHEN CITY SCHOOLS

CARLYLE W. PICKERING,
President

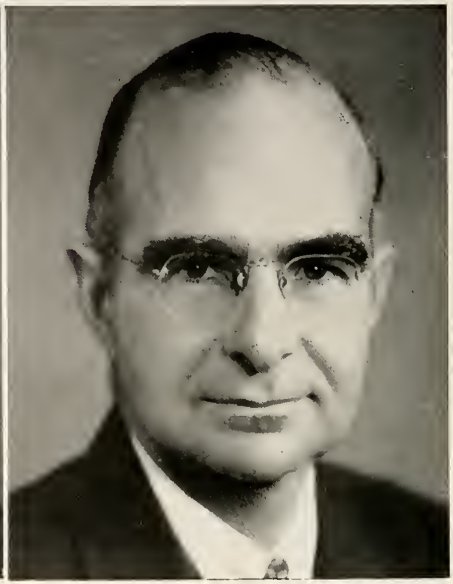

DANIEL M. SPOHN,
Treasurer

HOWARD W. PHILLIPS
Secretary

TO OUR SPONSORS

To Miss Betty Brooks and to Mr. Ralph Beck, who with untiring effort and never failing interest have directed the destinies of the Class of 1944, we express our deep appreciation.

Class of 1944.

FACULTY OF GOSHEN HIGH SCHOOL

HAROLD H. BECHTEL
Principal
B. S. Manchester College
M. A. Columbia University
University of Southern California

EDA MARGARET BARNES
English, Librarian
DePauw University
A. B. Butler University

DORIS BEAMAN
English
A. B. Indiana University
M. S. Indiana University

RALPH L. BECK
Physical Science
Physical Science
B. S. Indiana State Teachers' College
M. S. Indiana University

ELIZABETH H. BENDER
English
A. B. Goshen College
Penn State College
University of Minnesota
Heidelberg University, Germany

REGINALD BRINKLOW
Music
B. M. DePauw University
Columbia University

EVELYN V. BROOKS
Commercial
A. B. North Central College
Ball State Teachers' College
Indiana State Teachers' College
Northwestern University

LOUISE I. DEAHL
School Nurse
R. N. St. Joseph School of Nursing
Public Health Service
University of Michigan

LORIN EVANS
Social Science, Basketball and Track Coach
A. B. Manchester College
University of Wisconsin

CLAUDE FRENCH
Industrial Arts
B. S. Indiana State Teachers' College

DANIEL S. GERIG
Social Science
A. B. Wooster College
M. A. University of Chicago

EVA GRAHAM
Mathematics
A. B. Indiana University
Wisconsin University

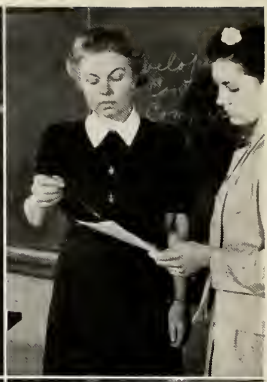

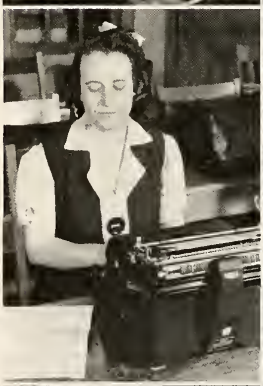

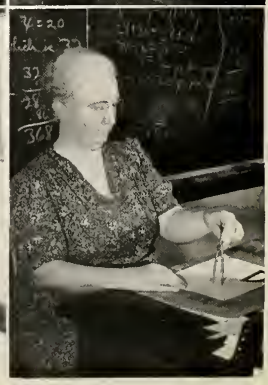

FACULTY OF GOSHEN HIGH SCHOOL

MARTHA JANE HARPER
Girls' Physical Education
B. S. Ball State Teachers' College

JANE HENRY
Spanish, English
A. B. Butler University

JANE DILLIN HUDELSON
Speech Correction, English
A. B. Indiana University

ROY R. KINTIGH
Auto Mechanics
Chicago School of Auto Mechanics

HAZEL SNYDER KYLER
History
A. B. Manchester College
M. A. Columbia University

GLADYS C. PECKINPAUGH
Home Economics
B. S. Purdue University
University of Minnesota

CLAUDE RIETH
Industrial Arts
A. B. Ball State Teachers' College
M. S. Indiana University

ALBERT R. SABIN
Agriculture
B. S. University of Illinois

STANLEY F. SCHENCK
Mathematics
A. B. Franklin College
M. S. Indiana University

ROSEMARIE SCHERF
English
A. B. University of Illinois
Northwestern University

MERLE L. SHANKLIN
English, History, Educational Guidance
A. B. Wabash College
Northwestern University
M. S. Indiana University

ARTHUR SPRUNGER
Art
A. B. Goshen College
Chicago Art Institute
John Herron Art Institute

FACULTY OF GOSHEN HIGH SCHOOL

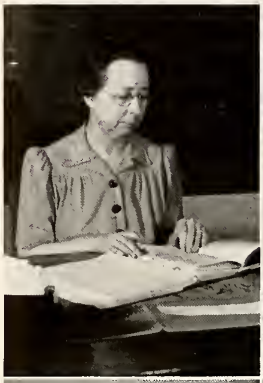

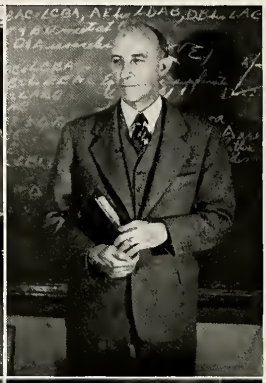

FRANCES A. STUTZ
History
Oberlin College
Ph. B. University of Chicago

GERTRUDE WAHL
Latin,
Dean of Girls
Ph. B. University of Chicago
Columbia University

ORT L. WALTER
Mathematics
A. B. Wabash College
M. A. University of Chicago

JOHN E. WEAVER
Commercial
A. B. Goshen College
M. A. Indiana University

SAMUEL H. WELTY
Chemistry
B. S. Valparaiso University
A. B. Goshen College
University of Chicago
B. Pg. Valparaiso University

DONALD YODER
Physical Education,
Football Coach
B. S. Indiana University.

NADA I. WRIGHT
Home Economics
B. S. Purdue University

SERVICE STAFF

Louise Rathka
Clerk to Superintendent of Schools

Pat Risdon
Clerk to Principal

Mrs. Dewey
Cafeteria Cook

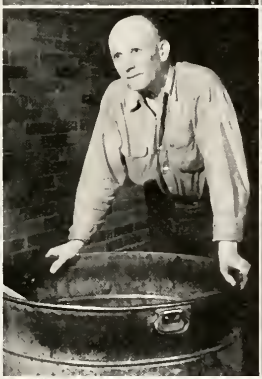

Charles Burkett
Custodian

Lyman Henry
Custodian

Jerry Holsinger
Chief Engineer

Charles Hale
Engineer

Ira Fleck
School Carpenter

1st row: I. Ruge, I. Barnhart, D. Lacey, R. Shoots, B. Luscombe. **2nd row:** J. Rowsey, L. Shidler, M. Michael, P. Hartzler, W. Washington, Miss Barnes. **3rd row:** G. Leatherman, J Stack, A. Miller, P. Sperry, B. Cripe. **4th row:** R. Hay, S. Pfohl, L. Shank, C. Nipple.

CRIMSON STAFF, 1944

Editors: Izabel Barnhart (Editor in Chief), Betty Luscombe, Richard Hay.

Business Managers: Bob Shoots, Charles Nipple, Bob Cripe.

Literary: Dorothy Lacey, Jean Rowsey.

Features: Rose Grise, Martha Michael.

Art: Donnabelle Neff, Gloria Leatherman, Phyllis Sperry.

Boys' Athletics: Stormy Pfohl, Lloyd Shank.

Girls' Athletics: Audrey Miller, June Carlin.

Typists: Isabel Ruge, Lena Shidler, Pauline Hartzler, Joan Stack, Gordon Washington.

Sponsor: Eda Margaret Barnes.

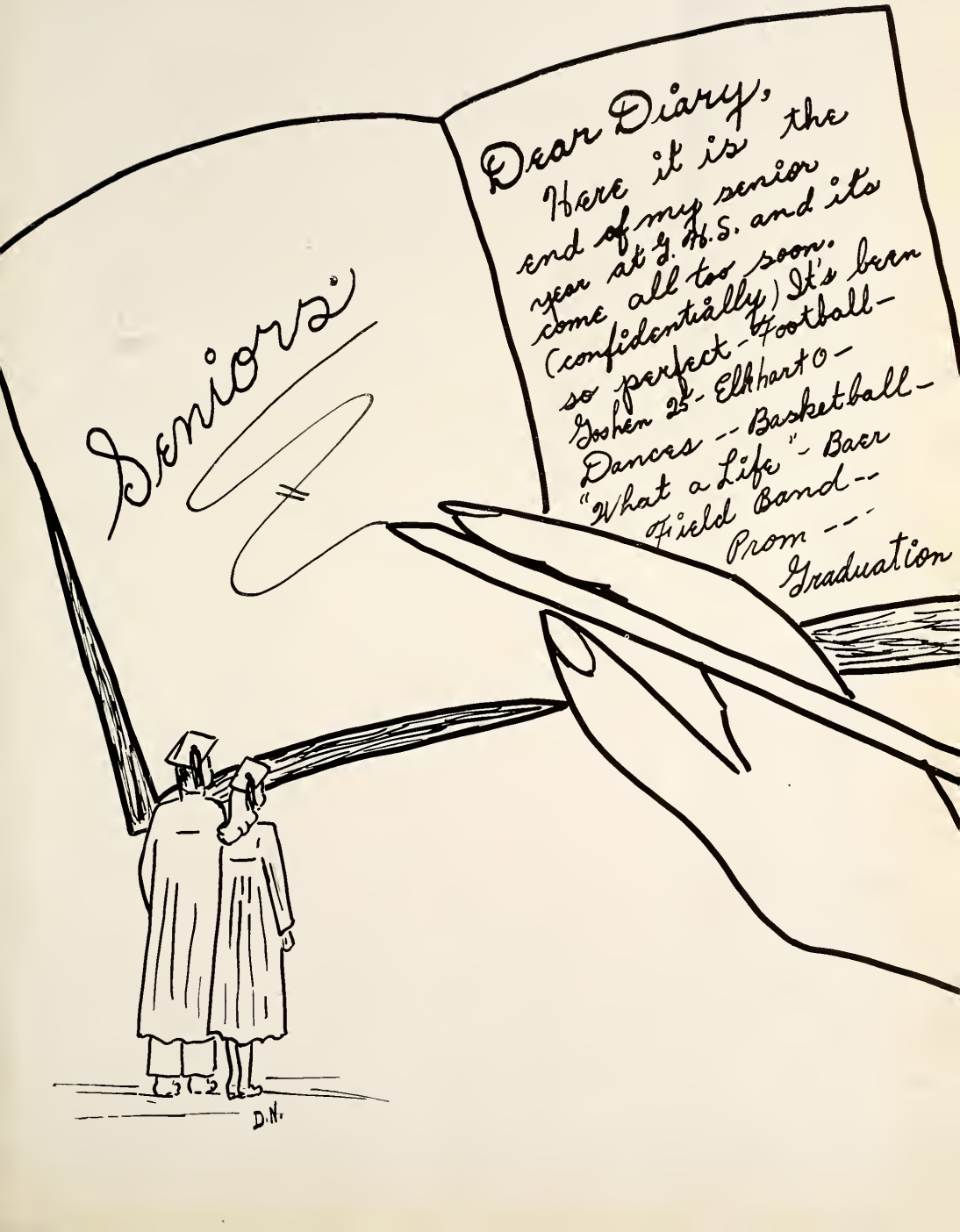
Seniors
Dear Diary,
Here it is the end of my senior year at G. H.S. and its come all too soon. (confidentially) It's been so perfect - Football - Goshen 25 - Elkhart 0 - Dances -- Basketball - "What a Life" - Bacr Field Band -- Prom --- Graduation
D.N.

Dear Diary, Scribbled in my notebook I found these names, . . . of songs

ARBAUGH, WILLIAM CHARLES
University High School,
Puerto Rico 1, 2
Chemistry Club 4
Hi-Y 3, 4
Tomahawk 4
Nickname: "Bill."
Ambition: "Engineering.

ATZ, CONNIE JEAN
Band 1, 2, 3, 4
Orchestra 3, 4
Chemistry Club 3, 4
Choir 2, 3, 4
Glee Club 2
Commercial Club 3, 4
Journalism Club 4
Scribblers Club 2, 3, 4
Sunshine Society 1, 2, 3, 4
Honor Society 2, 3, 4
Tomahawk Staff 4
Jr. Red Sross 2, 3, 4
Nickname: "Catz."
Ambition: Welfare work.

BARNHART, IZABEL ANNE
Chemistry Club 3
Choir 2, 3, 4
Glee Club 1, 2
History Club 3
Journalism Club 3, 4
Sunshine Society 1, 2, 3, 4
Honor Society 2, 3, 4
G. A. A. 1, 2, 3, 4
Intramural Basketball 1, 2, 3, 4
Tomahawk Staff 4
Crimson Staff 4
Jr. Red Cross 3, 4
"What a Life" 4
Nickname: "Izzy."
Ambition: "Journalist.

BAUGHMAN, FRED HUBBARD
Appointed to U. S. Naval Academy, Annapolis.
Band 1, 2, 4
Orchestra 4
Chemistry Club 3, 4
Choir 3, 4
G-Club 3, 4
Hi-Y 2, 3, 4
Journalism Club 3, 4
Scribblers Club 2, 3, 4
Football Team 3, 4
Football Squad 1, 2, 3, 4
Tomahawk Staff 3, 4
Spanish Club 4
Class President 1, 4
Nickname: "O. K. Joe."
Ambition: U. S. Naval Academy.

BENDER, CREED EUGENE
Hi-Y 2, 3, 4
Nickname: "Bud."
Ambition: Help win the war.

Row II.
BENNETT, REVA MAYE
Newton High School,
Newton, Iowa 1, 2
Commercial Club 3, 4
Nickname: "Reev."
Ambition: Stenographer.

BIGLER, SHIRLEY JEAN
Home Economics 1, 2, 3
Sunshine Society 1, 2
Nickname: "Myrt."
Ambition: Own a dress shop.

BLOUGH, NADINE ELIZABETH
Orchestra 1
Home Economics 1, 2, 3, 4
G. A. A. 1, 2
Jr. Red Cross 3
Nickname: "Deaner."
Ambition: Marry someone.

BOWERSOX, BETTE LOU
Commercial Club 3
Home Economics 1, 2, 3
Jr. Red Cross 3
Nickname: "Bets."
Ambition: Good housewife.

BOWSER, IRMA JEANETTE
Chemistry Club 3
Health Council 1, 2, 3, 4
History Club 3
Science Club 2, 3, 4
Sunshine Society 1, 2, 3, 4
Honor Society 2, 3, 4
Tomahawk Staff 4
Jr. Red Cross 2, 3, 4
Spanish Club 4
"What a Life" 4
Nickname: "Sis."
Ambition: Undecided.

Row III.
BOWSER, JOY LOUISE
Chemistry Club 3
Commercial Club 4
Home Economics 1, 2, 3
G. A. A. 1, 2, 3
Intramural Basketball 1, 2, 3
Nickname: "Choppie."
Ambition: Beautician.

BROWN, WILLIAM HOWARD
Camera Club 2
Agricultural Club 1
Nickname: "Bill."
Ambition: Farmer.

BUCK, MARY ELLEN
Orchestra 1, 2, 3, 4
Chemistry Club 3, 4
Choir 1, 2, 3, 4
Glee Club 1, 2
Commercial Club 4
Journalism Club 1, 2, 3, 4
Science Club 2, 3, 4
Scribblers Club 4
Sunshine Society 1, 2, 3, 4
Honor Society 2, 3, 4
Jr. Red Cross 2, 3, 4
"What a Life" 4
Nickname: "Bucket."
Ambition: Technician.

BYERS, ROBERT MARTIN
Shortridge High School,
Indianapolis, Indiana 1, 2
Science Club 4
Spanish Club 4
"What a Life" 4
Nickname: "Bob."
Ambition: Newspaper work.

CARLIN, JUNE JEWEL
Commercial Club 4
Home Economics 2, 3
Forum Club 3
Sunshine Society 1
G. A. A. 1, 2, 3, 4
Jr. Red Cross 3, 4
"What a Life" 4
Nickname: "Gert."
Ambition: Navy nurse.

popular in '43 and '44 . . . "sweet" tunes . . . "goofy" tunes . . . "swingy"

Row I.

CARPENTER, CHESTER BUSTON, JR.

Hi-Y 2, 3
Football Team 2
Nickname: "Carp."
Ambition: To have the world's largest harem or be a Marine Corps pilot.

CHOKEY, LEROY JUNIOR

Football Team 4
Football Squad 4
Intramural Basketball 2
Nickname: "Choke."
Ambition: Mechanic.
U. S. Navy

CLARK, KENNETH VERWEST

Camera Club 2
Chemistry Club 3
G-Club 4
Hi-Y 1, 2, 3
Science Club 2, 3
Track 4
Cross-country 4
Nickname: "Buster"
Ambition: Aircraft mechanic.

CLASON, FRED WILLIAM

Track 4
Nickname: "Fritz."
Ambition: The Navy.

COLE, PAUL MELVIN

Camera Club 1, 2
Chemistry Club 3
Science Club 1, 2, 3, 4
Forum Club 3
Tomahawk Staff 4
Jr. Red Cross 4
"What a Life" 4
Nickname: "Soopy."
Ambition: Air Corps pilot.

Row II.

COLLINS, JAMES HOWARD

G-Club 3, 4
Hi-Y 1, 2
Football Team 3, 4
Football Squad 1, 2, 3, 4
Nickname: "Jim."
Ambition: Navy.

COTHERMAN, CHARLES ROBERT

Wahoo Club.
Nickname: "Bob."
Ambition: Draftsman.

CRIPE, DAVID STANLEY

Agricultural Club 1
Nickname: "Cripey."
Ambition: Farmer.

CRIPE, GALEN J.

Hi-Y 1, 2
Football Team 3, 4
Football Squad 1, 2, 3, 4
Nickname: "Moose."
Ambition: U S. Navy.

CRIPE, ROBERT EUGENE

Band 1, 2, 3, 4
Orchestra 3, 4
Camera Club 1
Chemistry Club 3
Choir 4
Commercial Club 4
Hi-Y 4
Science Club 4
Cross-country 4
Crimson Staff 4
Nickname: "Bob."
Ambition: Engineering.

Row III.

CRIPE, SAMUEL BERT

Camera Club 2
Hi-Y 1, 2, 3, 4
Nickname: "Sam."
Ambition: Retire at 25.

DRESCH, PATTY LOU

Commercial Club 3, 4
Nickname: "Pat."
Ambition: Nurse.

EDWARDS, RUTH EILEEN

Commercial Club 4
Home Economics 2
"What a Life" 4
Nickname: "Eddie."
Ambition: Secretary.

FOUST, DOYT MERRILL

Band 1, 2, 3, 4
Orchestra 1, 2, 3, 4
Choir 4
Commercial Club 3, 4
Intramural Basketball 2, 3, 4
Jr. Red Cross 4
Spanish Club 4
"What a Life" 4
Nickname: "Faucet."
Ambition: Merchandiser.

GARNER, GEORGE

Spanish Club 4
Nickname: "Bud."
Ambition: To be a lawyer.

tunes . . . Remember? "Mairzy Doats and Doazy Doats" . . . "Oh, What a

Row I.

GOODENOUGH, ROBERT ELDON

Hi-Y 1, 4
Forum Club 1, 2, 3, 4
French Club 1, 2
Football Squad 1, 2, 3
Basketball Squad 2, 4
Tomahawk Staff 1
"What a Life" 4
Nickname: "Goody."
Ambition: Be a novelist.

GRISE, ROSE ALBERTA

Glee Club .....
Commercial Club 4
History Club 3
Intramural Basketball 1, 2, 3
Crimson Staff 4
Jr. Red Cross 3
Nickname: "Rosie."
Ambition: Bookkeeper.

HAAB, ARTHUR WAYNE, JR.

History Club 3
Nickname: "Blondie."
Ambition: Farmer.

HAINES, DOROTHY MAE

Commercial Club 4
Home Economics 1, 2, 3, 4
Intramural Basketball 1, 2, 3
Nickname: "Dottie."
Ambition: Designer.

HANEY, PAUL MARTIN

Band 1, 2, 3, 4
Orchestra 3, 4
Choir 4
Hi-Y 4
Intramural Basketball 3, 4
Jr. Red Cross 4
Nickname: "Haney."
Ambition: Join the navy.

Row II.

HANEY, RICHARD DEAN

Nickname: "Haney."
Ambition: Mechanic.

HAPNER, BOB DUANE

Intramural Basketball 3, 4
Nickname: "Hap."
Ambition: Mechanic.

HARTZLER, ELIZABETH FERN

Wolcottville High School 1, 2
LaGrange High School 3
Commercial Club 4
Nickname: "Betty."
Ambition: Teacher.

HARTZLER, PAULINE VIRGINIA

Orchestra 1, 2, 3, 4
Chemistry Club 4
Commercial Club 3, 4
Sunshine Society 1, 2, 3, 4
Honor Society 4
Crimson Staff 4
Jr. Red Cross 2, 4
Nickname: "Fefie."
Ambition: Nursing.

HAWKS, MARY LOUISE

Chemistry Club 4
Commercial Club 4
Home Economics 1, 2, 3, 4
Sunshine Society 2, 3, 4
Nickname: "Hawksie."
Ambition: Secretary.

Row III.

HAY, RICHARD LEROY

V-12 Navy College Training
Chemistry Club 3, 4
Hi-Y 3, 4
Scribblers Club 1, 2, 3, 4
Crimson Staff 4
Class Treasurer 1
Nickname: "DK."
Ambition: Biochemist or doctor.

HESS, BETTY JANE

Band 4
Orchestra 1, 2, 3, 4
Commercial Club 4
Home Economics 2
Sunshine Society 1, 2, 3, 4
Nickname: "Hessie."
Ambition: Commercial employee.

HOLLINGER, CAROL FERN

Band 1, 2, 3, 4
Orchestra 1, 2
Chemistry Club 3
Choir 1, 2, 3
Glee Club 1, 2
Health Council 1, 2, 3, 4
G. A. A. 1, 2, 3, 4
Jr. Red Cross 3, 4
Nickname: "Blondie."
Ambition: Stewardess.

HOWER, MARVEL LOUISE

Commercial Club 4
Home Economics 1, 2, 3, 4
Sunshine Society 2, 3, 4
Nickname: "Marv."
Ambition: Secretary.

HUBER, LORAINE VINETTE

Home Economics 1
Name: "Pug."
Ambition: Nurse.

Beautiful Morning" . . . "Blue Rain". . . "Yea, Redskins" . . . "Anchors

Row I.

HUBER, STANLEY
Nickname: "Stan."
Ambition: ????

HUFFMAN, PAUL WILSON
Hi-Y 1
Track 2
Intramural Basketball . 1, 2, 3, 4
Nickname: "Pick."
Ambition: Mechanic or Navy.
U. S. Navy.

HUNT, HELEN MARIE
Home Economics 1, 2
Nickname: "H. H."
Ambition: Join the Marines.

KASER, DONNA L.
Glee Club 2, 3
Home Economics 1, 2, 3, 4
Sunshine Society 1, 2, 3, 4
Nickname: "Casey."
Ambition: Mechanic.

KELLY, LEON STODDARD
G-Club 4
Hi-Y 1, 2, 3, 4
History Club 3
Football Team 4
Football Squad 1, 3, 4
Basketball Squad 2, 3, 4
Intramural Basketball 1, 2
Wahoo Club 4
Nickname: "Tod."
Ambition: To play basketball.

Row II.

KINTIGH, THOMAS DARWIN
G-Club 2, 3, 4
Hi-Y 1, 2, 3
French Club 1, 2
Basketball Squad 2, 3
Track 2, 3, 4
Cross-country 2, 4
Intramural Basketball 2, 3
Vice President 1
President 2
Treasurer 3
Secretary 4
Nickname: "Tom."
Ambition: Not to be 4-F. Join the U. S. Navy.

KLEIN, JEAN
Chemistry Club 3, 4
History Club 3
Science Club 2, 3, 4
Scribblers Club 4
Sunshine Society 1, 2, 3, 4
Honor Society 2, 3, 4
Jr. Red Cross 2, 3, 4
Nickname: "Jean."
Ambition: Librarian.

KOCH, DOROTHY JEAN
Home Economics 1, 2, 3
G. A. A. 1, 2, 3, 4
Intramural Basketball 1, 2, 3
Nickname: "Dot."
Ambition: To fly.

KOHER, LESTER EARNEST
Camer Club 1, 2
Nickname: "Les."
Ambition: Mechanic.
U. S. Navy.

KUHN, ROSEMARY
Home Economics 3
Tomahawk Staff 4
Jr. Red Cross 4
Nickname: "Rosie."
Ambition: Stenographer.

Row III

LACEY, DOROTHY JANE
Chemistry Club 3, 4
History Club 3
Science Club 2, 3, 4
Scribblers Club 2, 3, 4
Sunshine Society 1, 2, 3, 4
Honor Society 1, 2, 3
G. A. A. 3
Tomahawk Staff 3, 4
Crimson Staff 4
Jr. Red Cross 3, 4
Nickname: "Dottie."
Ambition: Hermit.

LEATHERMAN, GLORIA J.
Atlanta Girls' School,
Atlanta, Georgia 2, 3
Orchestra 1, 4
Sunshine Society 1
Art Club 4
Chemistry Club 4
Crimson Staff 4
Jr. Red Cross 4
Nickname: "Nicky."
Ambition: Fashion illustrator.

LUSCOMBE, BETTY JEAN
Highland High School,
Louisville, Kentucky 1
Chemistry Club 4
Choir 2, 3, 4
Glee Club 2
Science Club 3, 4
Scribblers Club 3, 4
Sunshine Society 2, 3, 4
Honor Society 4
Tomahawk Staff 3, 4
Crimson Staff 4
Jr. Red Cross 2, 3, 4
Nickname: "B. J."
Ambition: Laboratory technician.

MANGES, FLOYD JR.
New Paris High School 1, 2, 3
G-Club 4
Football Team 4
Football Squad 4
Basketball Team 4
Basketball Squad 4
Nickname: "Jr."
Ambition: Pilot.

McCREARY, BARBARA ANN
Commercial Club 4
Home Economics 1, 2, 3, 4
Sunshine Society 1, 2, 3, 4
Jr. Red Cross 3
Nickname: "Bob."
Ambition: Lawyer.

Aweigh" . . . "They're Either too Young or too Old" . . . "The Dreamer"

Row I

McCUMSEY, JACK
Camera Club 1, 2
Chemistry Club 3, 4
Hi-Y 1, 4
Journalism Club 3, 4
Science Club 1, 2, 3, 4
Forum Club 3
Cross-country 4
Tomahawk Staff 4
Jr. Red Cross 4
"What a Life" 4
Nickname: "Jackson."
Ambition: M. D.

McCUMSEY, MARY JANE
Band 1, 2, 3, 4
Choir 2, 3
Glee Club 1, 2
Commercial Club 4
Sunshine Society 1
"What a Life" 4
Nickname: "Cumsey."
Ambition: Director of music in public schools.

McKEE, MARY KATHLEEN
Commercial Club 4
Home Economics 2, 3
Sunshine Society 4
Tomahawk Staff 4
Jr. Red Cross 4
Nickname: "Kate."
Ambition: Anything in journalism.

MESSICK, ROBERT RAY
Jefferson Township 1, 2
Band 3, 4
Hi-Y 3, 4
History Club 3
"What a Life" 4
Nickname: "Bob."
Ambition: Butcher and a wife.

METZGER, JESSE EDWARD
Nickname: "Ed."
Ambition: Farming.

Row II

MICHAEL, MARTHA LOUISE
Chemistry Club 3
Commercial Club 4
Sunshine Society 2, 3, 4
G. A. A. 1, 2, 3, 4
Crimson Staff 4
Nickname: "Mike."
Ambition: Nurse.

MILLER, AUDREY ANNE
Commercial Club 4
History Club 3
Home Economics 1, 2, 3, 4
Sunshine Society 2
G. A. A. 1, 2, 3, 4
Tomahawk Staff 4
Crimson Staff 4
"What a Life" 4
Nickname: "Annie."
Ambition: Travel

MILLER, DOROTHY LOUISE
Orchestra 1, 2, 3, 4
Commercial Club 4
Sunshine Society 2, 3, 4
Nickname: "Dot."
Ambition: Stenographer.

NEFF, DONNABELLE
Chemistry Club 4
History Club 3
G. A. A. 1, 2, 3, 4
Tomahawk Staff 4
French Club 1
Intramural Basketball 1, 2, 3
Crimson Staff 4
Jr. Red Cross 2, 3, 4
"What a Life" 4
Nickname: "Neff."
Ambition: Stenographer.

NIPPLE, CHARLES ALFRED
V-5 Navy Pilot Training.
G-Club 3, 4
Hi-Y 1, 2, 3, 4
Science Club 4
Football Team 3
Football Squad 1, 2, 3
Crimson Staff 4
Jr. Red Cross 4
"What a Life" 4
Secretary 3
Vice President 4
Football Manager 4
Basketball Manager 3, 4
Nickname: "Nip."
Ambition: Engineer.

Row III

PALMER, ILA MARION
Mishawaka High School,
Mishawaka, Indiana 1
Commercial Club 4
Nickname: "Palmer."
Ambition: ????

PAPKE, IRWIN EDWIN
Bronson High School,
Bronson, Michigan 1
V-5 Navy Pilot Training.
Nickname: "Pap."
Ambition: Engineer.

PAYNE, PATRICIA JOYCE
Band 1, 2, 3, 4
Orchestra 3, 4
Chemistry Club 3, 4
Choir 2, 3, 4
Glee Club 2
Commercial Club 4
History Club 3
Science Club ..... 2 ,3, 4
Sunshine Society 1, 2, 3, 4
Honor Society 1, 2, 3, 4
Tomahawk Staff 4
Jr. Red Cross 2, 3, 4
Secretary 1
Nickname: "Pat."
Ambition: Nursing.

PEFFLEY, JEAN LILLIAN
Band 1, 2, 3, 4
Commercial Club 4
Home Economics 1, 2
Sunshine Society 4
G. A. A. 1, 2, 3, 4
Jr. Red Cross 4
Nickname: "J. P." and "Peff."
Ambition: Singer.

PFOHL, ROBERT STORMONT ANDERSON, JR.
Chemistry Club 4
G-Club 2, 3, 4
History Club 3
Journalism Club 4
Football Team 2, 3, 4
Football Squad 1, 2, 3, 4
Basketball Team 3, 4
Basketball Squad 1, 2, 3, 4
Track 3, 4
Intramural Basketball 1
Crimson Staff 4
President 4
Purdue University.
Nickname: "Stormy."
Ambition: U. S. Naval Acad

. . . "Old Black Magic" . . . "Cherry" . . . "Pistol Packin' Mama" . . . "Paper

Row I.

PIATT, JOHN ROBERT, JR.
Hi-Y 1, 2
History Club 3
Football Squad 3
Jr. Red Cross 4
Nickname: "Pudge."
Ambition: Navy Air Corps.

PITTMAN, NORMA LEE
Commercial Club 4
History Club 3, 4
Home Economics 1, 2, 3, 4
Sunshine Society 1, 2
G. A. A. 1, 2, 3, 4
Nickname: "Peewee."
Ambition: Beauty operator.

PITTMAN, BILLY EDWARD
New Paris High School 1, 2, 3
Chemistry Club 4
Football Squad 4
Nickname: "Goldsberry."
Ambition: Find a red-headed girl friend.

PRIESTLEY, PATTY LOU
Band 1, 2, 3, 4
Chemistry Club 3
Choir 1, 2, 4
Glee Club 1
Commercial Club 3, 4
Sunshine Society 1, 2, 3, 4
Honor Society 2
Jr. Red Cross 2, 3, 4
Nickname: "Pat."
Ambition: Navy nurse.

PROUGH, AUDREY MAE
Commercial Club 3, 4
Nickname: "Bobby."
Ambition: Bookkeeper.

Row II.

RENSBERGER, ELIZABETH EILEEN
Home Economics 1
Nickname: "Rensy."
Ambition: Nurse.

RIDENOUR, SHIRLEY ANN
Band 1, 2, 3, 4
Orchestra 1, 2, 3, 4
Chemistry Club 3
Choir 2, 3, 4
Glee Club 2, 3
History Club 3
Scribblers Club 3, 4
Sunshine Society 1, 2, 3, 4
Jr. Red Cross 2, 3, 4
"What a Life" 4
Nickname: "Shirl."
Ambition: Navy nurse.

RILEY, WILLIAM E.
Hi-Y 3
Football Squad 4
Intramural Basketball 2, 3
Nickname: "Deacon."
Ambition: Mechanic or aviation.

RINK, BEULAH
Millersburg High School 1, 2, 3
Nickname: "Boob."
Ambition: Nurse.

ROGERS, ALLEN RUSSEL
G-Club 2, 3, 4
Hi-Y 1
Football Team 3, 4
Football Squad 1, 3, 4
Basketball Squad 1, 3
Track 1
Intramural Basketball 1
Nickname: "Bud."
Ambition: Mechanical engineer.

Row III.

ROOSE, ROBERT LAMAR
G-Club 2, 3, 4
Football Team 2, 3, 4
Football Squad 1, 2, 3, 4
Basketball Squad 1, 2, 3, 4
Basketball Team 3, 4
Track 2, 4
Intramural Basketball 1
Nickname: "Bob" or "Rapid Robert."
Ambition: Coast Guard.

ROWSEY, JEAN MARIE
Ashland, Ohio 1
Orchestra 2, 3, 4
Choir 3, 4
Glee Club 2
Sunshine Society 2, 3, 4
Honor Society 3, 4
Crimson Staff 4
Nickname: "Jean."
Ambition: Teach school.

RUGE, ELMA ISABEL
Band 1, 2, 3, 4
Chemistry Club 3
Home Economics 1, 2
Sunshine Society 1, 2
G. A. A. 1, 2, 3, 4
Intramural Basketball 1, 2, 3
Crimson Staff 4
Jr. Red Cross 3, 4
Nickname: "Issy" or "Is."
Ambition: Travel.

RUMSEY, BETTY JO
Chemistry Club 3
History Club 3
Home Economics 1, 2
Sunshine Society 1
G. A. A. 1, 2, 3
Intramural Basketball 1, 2, 3
Jr. Red Cross 4
Nickname: "B. J."
Ambition: To marry a millionaire.

RUMSEY, ROBERT WAYNE
U. S. Navy.
G-Club 2, 3, 4
Football Team 2, 3, 4
Football Squad 1, 2, 3, 4
Track 2, 3, 4
Intramural Basketball 1, 2, 3
Sergeant-at-Arms 1, 3
Nickname: "Swede."
Ambition: Fireman on a train or a draftsman.

Doll" . . . "As Time Goes By" . . . "I've Heard That Song Before" . . . "People

Row I.

RYLAND, LOIS MAY
Chemistry Club . . . 3
Choir . . . 4
Glee Club . . . 2
Commercial Club . . . 4
History Club . . . 3
Science Club . . . 2, 3, 4
Sunshine Society . . . 1, 2, 3, 4
Honor Society . . . 2, 3, 4
Jr. Red Cross . . . 2, 3
Nickname: "Loie."
Ambition: Teacher.

SHANK, LLOYD LEWIS
Intramural Basketball . . . 1, 2, 3, 4
Crimson Staff . . . 4
Treasurer . . . 2
Secretary . . . 3
Nickname: "Curly."
Ambition: Early retirement.

SHELEY, NATALIA JAYNE
Chemistry Club . . . 3
Commercial Club . . . 4
History Club . . . 3
Home Economics . . . 1, 2
Sunshine Society . . . 2, 3
G. A. A. . . . 1, 2, 3, 4
Intramural Basketball . . . 1, 2, 3
Jr. Red Cross . . . 4
Nickname: "Janie."
Ambition: Stenographer.

SHELINE, BURDETTE DOLPHUS
Sergeant-at-arms . . . 3
G-Club . . . 2, 3, 4
Football Team . . . 2, 3, 4
Football Squad . . . 1, 2, 3, 4
Basketball Squad . . . 1, 2, 3
Intramural Basketball . . . 1
Nickname: "Beets."
Ambition: Have a good job for the rest of my life.

SHIDLER, LENA LAVONNE
Orchestra . . . 1, 2
Commercial Club . . . 3, 4
Sunshine Society . . . 1
Crimson Staff . . . 4
Nickname: "Lee."
Ambition: Stenographer.

Row II.

SHOOTS, ROBERT EARL
Howe Military School . . . 1, 2
U. S. Navy.
Crimson . . . 4
Jr. Red Cross . . . 4
Nickname "Shootsie."
Ambition: Doctor.

SHRINER, DONALD
Band . . . 2, 3
G-Club . . . 4
Football Team . . . 2, 4
Football Squad . . . 1, 2, 4
Basketball Team . . . 1
Intramural Basketball . . . 1, 3
Nickname: "Don."
Ambition: Sales manager.

SLEETH, PEGGY JO
Chemistry Club . . . 3
History Club . . . 3
G. A. A. . . . 1, 2, 3, 4
Jr. Red Cross . . . 4
"What a Life" . . . 4
Nickname: "Peg."
Ambition: To fly.

SPERRY, PHYLLIS JEAN
Chemistry Club . . . 4
Commercial Club . . . 3, 4
History Club . . . 3
Home Economics . . . 1, 2
Science Club . . . 4
Sunshine Society . . . 1
G. A. A. . . . 2, 3, 4
Tomahawk Staff . . . 4
Crimson Staff . . . 4
Nickname: "Phyl."
Ambition: Private secretary for a big shot.

STACK, JOAN MARY
Choir . . . 1, 2, 3, 4
Glee Club . . . 1, 2, 3
History Club . . . 3
Sunshine Society . . . 3, 1
Honor Society . . . 3, 4
G. A. A. . . . 1, 2, 3, 4
Crimson Staff . . . 4
Nickname: "Stackie".
Ambition: Navy nurse.

Row III.

STARK, HAROLD EARL
Camera Club . . . 1
Choir . . . 2, 3, 4
History Club . . . 3
Science Club . . . 2, 3
Art Club . . . 3, 4
Chemistry Club . . . 3
Tomahawk Staff . . . 3, 4
"What a Life" . . . 4
Nickname: "Clancy."
Ambition: Pharmacist.

STONER, PHILIP DEE
Band . . . 2, 3, 4
Chemistry Club . . . 3
Choir . . . 2, 3, 4
Hi-Y . . . 1, 2, 3, 4
Science Club . . . 2
Tomahawk Staff . . . 3, 4
Intramural Basketball . . . 1
Jr. Red Cross . . . 4
Vice President . . . 2
Nickname: "Phil."
Ambition: To have a wife or join the Navy.

SWIHART, DORA LORINE
Home Economics . . . 2
Nickname "Doed"
Ambition: Nurse.

SWIHART, PHYLLIS JEAN
Choir . . . 3
"What a Life" . . . 4
Nickname: "Phyll".
Ambition: Interior Decorator.

TRITCH, JEAN ELLEN
Band . . . 1, 2, 3, 4
Chemistry Club . . . 4
Choir . . . 2, 3, 4
Home Economics . . . 2, 3, 4
Sunshine Society . . . 2, 3, 4
Honor Society . . . 2, 3, 4
G. A. A. . . . 1
Intramural basketball . . . 1, 2, 3
Tomahawk Staff . . . 3, 4
Jr. Red Cross . . . 2, 3, 4
"What a Life" . . . 4
Nickname: "Jeanie".
Ambition: To be able to ice skate like Sonja Henie.

Will Say We're in Love" . . . "Shoo Shoo, Baby" . . . "It Must Be Jelly"

Row I.

ULERY, MARGARET ANN

History Club ... 3
G. A. A. ... 1, 2, 3, 4
Intramural Basketball ... 1, 2, 3
Jr. Red Cross ... 4
Nickname: "Muggs."
Ambition: To be a Powers model.

UNZICKER, MARY LOUISE

Choir ... 2, 3, 4
Commercial Club ... 4
Health Council ... 1, 2, 3, 4
History Club ... 3
Sunshine Society ... 2, 3, 4
Jr. Red Cross ... 3
Nickname: Just "Mary."
Ambition: Beautician.

WAGNER, BETTY MARY

Orchestra ... 2, 3, 4
Chemistry Club ... 3, 4
Choir ... 4
G. A. A. ... 1, 2, 3, 4
Nickname: "Blondie" or "Wag."
Ambition: To be able to sing.

WARNER, VIRGINIA MAE

Jefferson High School ... 1, 2, 3
Nickname: "Nicky."
Ambition: The owner of a large dress shop.

WANAMAKER, RICHARD ALLEN

History Club ... 3
Intramural Basketball ... 1
Nickname: "Wany."
Ambition: Scientific farmer.

Row II.

WASHINGTON, GORDON LEE

Lincoln High School
Lincoln, Illinois ... 1, 2
Band ... 2, 3, 4
H-Y ... 2, 3, 4
Intramural Basketball ... 3
Tomahawk Staff ... 4
Crimson Staff ... 4
Jr. Red Cross ... 4
Nickname: "Wash."
Ambition: Civil service.

WEAVER, GLENN WILLIAM

Band ... 1, 2, 3, 4
Orchestra ... 3, 4
Choir ... 4
G-Club ... 4
Track ... 4
Cross-country ... 4
Intramural Basketball ... 3
Nickname: "Slick."
Ambition: Engineer.

WEAVER, MARILYN ANN

Morgan Park High School,
Chicago, Illinois ... 1, 2
Spanish Club ... 4
Chemistry Club ... 3
Choir ... 3, 4
Glee Club ... 3, 4
History Club ... 3
Science Club ... 4
Sunshine Society ... 3, 4
Honor Society ... 4
Tomahawk Staff ... 3, 4
Jr. Red Cross ... 3, 4
Vice President ... 4
Nickname: "Nan."
Ambition: Doctor.

WHITEHEAD, ROBERTA JOAN

Commercial Club ... 4
Home Economics ... 1
Sunshine Society ... 4
Nickname: "Bert."
Ambition: Actress.

WHITMER, JOHN WAYNE

G-Club ... 2, 3, 4
Hi-Y ... 1
Football Team ... 2, 3, 4
Football Squad ... 1, 2, 3, 4
Basketball Team ... 4
Basketball Squad ... 1, 2, 4
Track ... 1, 2, 3
Intramural Basketball ... 1, 2, 3
Sergeant-at-Arms ... 4
Nickname: "Ironhead."
Ambition: Navy.

Row III.

WIDNER, POWELL GENE

Nickname: "Peane."
Ambition: To be a gentleman of leisure.

WINKLER, RUTH MARGARET

Leesburg High School ... 1, 2, 3
Nickname: "Ruthie."
Ambition: Office girl.

WOGOMAN, LOUISE IRENE

Commercial Club ... 4
Home Economics ... 1, 2, 3, 4
Intramural Basketball ... 1, 2, 3
Nickname: "Louie."
Ambition: Beautician.

WOHLFORD, MARY LOUISE

Chemistry Club ... 4
Commercial Club ... 4
Sunshine Society ... 4
G. A. A. ... 4
Jr. Red Cross ... 4
Nickname: "Louie."
Ambition: Cadet nurse.

YODER, BILL J.

U. S. Navy.
G-Club ... 3, 4
Football Team ... 3, 4
Football Squad ... 1, 2, 3, 4
Intramural Basketball ... 4
Nickname: "?"
Ambition: U. S. Navy.

IN SERVICE

JIM LOSER

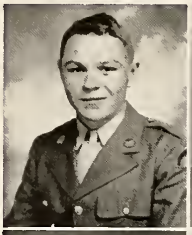

DAVID HUSER

THOMAS KING

LAWRENCE NUSBAUM (4-E)

THREE-YEAR GRADS

PAUL HERTZLER

MABEL BRUNK

DAVID MILLER

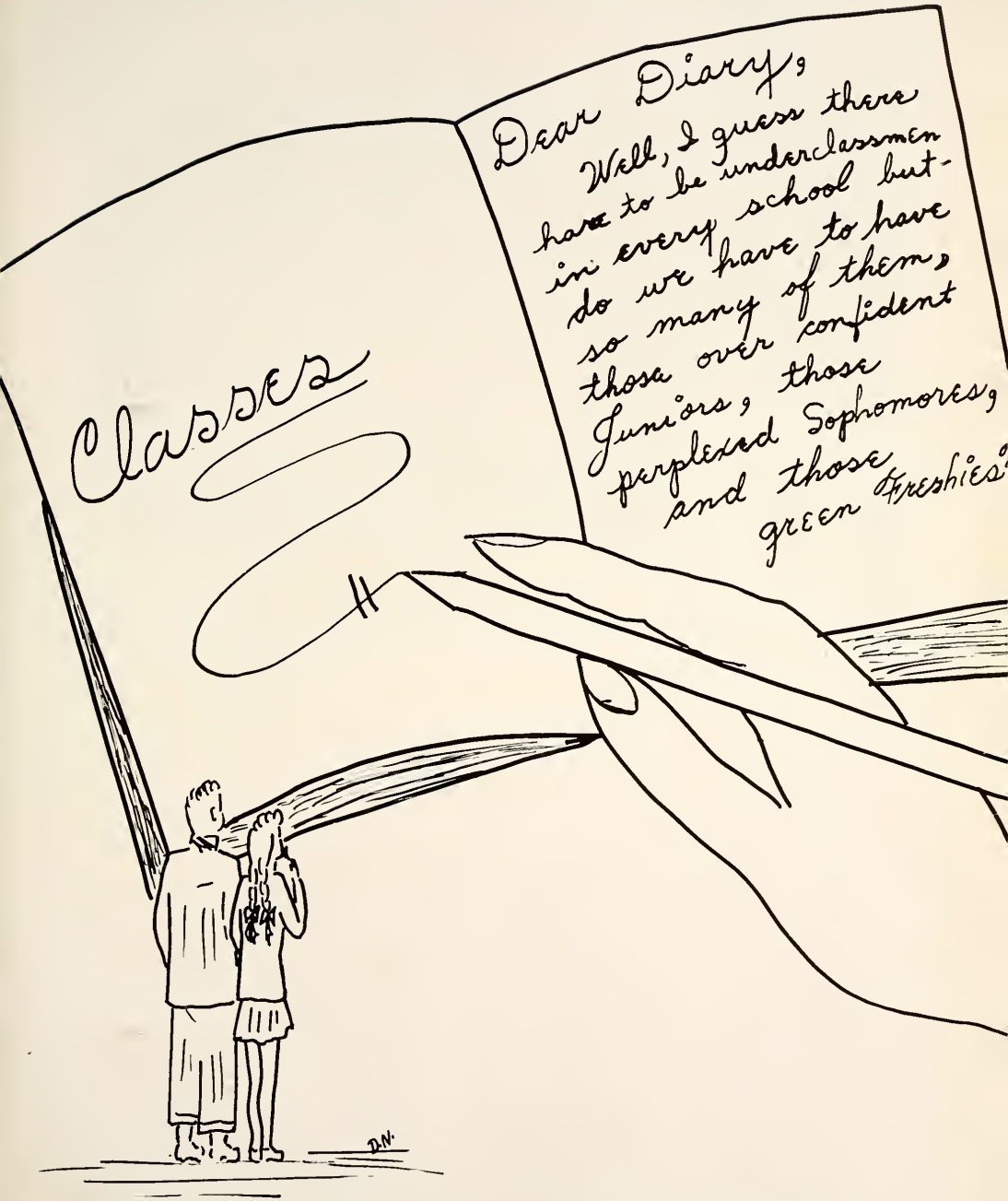
Classes
Dear Diary,
Well, I guess there have to be underclassmen in every school but-do we have to have so many of them, those over confident Juniors, those perplexed Sophomores, and those green Freshies?
D.N.

Row 1: C. Garber, L. Cripe, B. Kendall, D. Alberts, D. Garber, N. D. Cripe, Miss Barnes, M. Arnold, M. Haberstich, C. Alwine, P. Hatten, C. Lewellan. **Row 2:** E. Brown, B. Koerner, I. M. Fields, B. Koch, Y. Edwards, M. Hapner, D. Gunden, F. Keil, N. Haney, E. Cripe, J. Bailey, D. Kull. **Row 3:** A. Kline, J. Hertel, M. E. Bender, J. Ganger, J. Knapp, B. Inbody, N. Dixon, M. L. Jessup, W. Carpenter, P. Clason, M. Detwiler, L. Blackport. **Row 4:** J. Kesler, J. Kalb, Jr. Inbody, B. Aust, G. Long, B. Lamkin, J. Cripe, H. Lantz, D. Amsler, J. Bechtel, J. Blough, G. Berkey, D. Bowman, P. Christophel. **Row 5:** B. La Farry, E. Burridge, B. Kitson, R. Lamb, B. Bowman. **Row 6:** R. Frauhiger, W. Larrabee, G. Hay, C. Everingham, G. Holwerda, G. Culp, P. Johnson, G. DeWilde, D. Hamlin. **Row 8:** T. Garman, J. Brown, R. Hoover, D. Dresch, H. Berkey, E. Blough, M. Lindhorn.

CLASS OF 1945

OFFICERS

President	Wilbur Meyers
Vice President	Dallas Zentz
Secretary	Charles Roth
Treasurer	Ronnie Snoke
Sergeant-at-Arms	Betty Lou Koerner Tom Garman
Sponsors	Miss Barnes Mr. Sabin

Row 1: E. Metzger, P. Woods, D. Ott, P. Rheinheimer, N. Mangold, W. Myers, C. Miller, Jr. Sheley, C. Roth, W. Stump, W. Swihart, H. Riedel. **Row 2:** L. Ogle, F. Martin, M. Pomeroy, H. Neff, L. Shorter, L. Thomas, N. Voorhees, B. Showalter, V. Myers, R. Stahl, B. Strycker, J. Trimmer. **Row 3:** V. Miller, M. J. Steffen, H. Weaver, A. Toops, I. Weaver, M. E. Winters, M. H. Pease, C. Zimmerman, B. Smith, D. J. Schwalm, N. Simmons. **Row 4:** C. Murray, M. Troyer, J. Terwilliger, J. Taylor, P. McBrier, P. Moyer, E. Shank, V. Pickering. **Row 5:** P. Smith, M. Zollinger, D. Wallace, D. Packer, R. Owens, M. Snoke, D. Ulery, B. Yost, A. Shaffer, D. Pickering. **Row 5:** J. Myers, D. Metzler, R. Myers, R. Sheline, K. McClure, J. Shannahan, D. Van Hemert, J. Shidler, E. Ogle.

CLASS OF 1945

Officers were elected at the first meeting of the class, while other meetings were spent in ordering class rings, planning parties, and the "Prom." A party and dance, "A Sadie Hawkins Dance" was enjoyed in the gymnasium January 7.

Don Ulery, Tom Garman, John Shannahan, Ronnie Snoke were awarded letters in football and basketball. "G's" were given to Edwin Blough, Wayne Larrabee, Milton Lindhorn, Dick Hamlin and Dick Pickering.

The Prom, May 26, climaxed the year's activities, for the Junior Class.

Row 1: M. Kuhn, L. Carpenter, E. Kelsey, M. Johnson, H. Lewallen, E. Fountain, J. Latta, L. Kenaga, J. Klein, H. Lung, G. Lane, C. Cripe. **Row 2:** J. Ettline, C. Fowler, J. Ethell, D. Leonard, D. Chokey, M. H. Cripe, M. Haney, B. Baumgartner, P. Horne, D. Buck, R. Gosey, E. Carter, M. Hartzler, G. Grover. **Row 3:** B. Field, P. Kalb, M. Feagans, L. Fodge, L. Brown, M. Berkey, P. Bryner. **Row 4:** C. Clifton, B. Duma, B. Frazier, P. Dwiggins, A. Kendall, V. Dubbs, B. Gouker, E. Hartzler. **Row 5:** G. Donat, C. Detwiler, F. Beck, C. Burkhart, F. Campbell, R. Ernsberger, J. Eldridge, E. Kurtz, R. Eykholt, M. Kinney. **Row 6:** B. Cleveland, M. Hartzler, K. Bjorkman, D. Gosey, L. Edwards, D. Jessup, B. Blough, C. Gohn, P. Cripe. **Row 7:** J. Brainard, D. Bosse, J. Hickey, D. Kauffman, Jr. Long, D. Hartzler, D. Lelter, Jr. Cripe, H. Doriot, B. Benner, E. Erbe, T. Garman. **Row 8:** D. Kime, P. Hollinger, C. Bainter, J. Berkey, D. Koch, R. Hoover, J. Chiddister, A. Hoover, D. Etthell, R. Koch.

CLASS OF 1946

OFFICERS

President	Junior Long
Vice-President	George Tilley
Secretary	Mary Piatt
Treasurer	Peggy Jo Scott
Sponsors	Mr. Shanklin Miss Scherf

Row 1: F. Weaver, J. Stealey, R. Patterson, V. Overholt, M. Stahl, M. Warner, M. Meloy, N. Penrose, M. Zook, C. Sthair, M. Steahly, Miss Scherf. **Row 2:** B. Stoner, J.McCally, R. Niccum, J. Miller, D. Woods, E. Miller, B. Myers, J. Unzicker, P. Swihart, E. Shrock. **Row 3:** B.Sinner, A. Stump, D. Reasoner, M. Piatt, W. Van Diepenbos, P. Scott, B. Trainor, M. L. Shive, D. Mitchell, A. Simmons. **Row 4:** L. Ulery, J. Stump, J. K. Miller, J. Schrock, G. Woods, D. Slagle, C. Morse, G. Tilley, V. O'Neill, H. Yost. **Row 5:** J. Roderick, T. McCrea, E. Mitschelin, H. Warstler, D. Spearow, D. Roose, D. Martin, J. Stuck, C. Vance, D. McCreary. **Row 6:** F. Wagner, J. Payne, D. Whipstock, J. Stringfellow, W. Snyder, M. Roll, R. Markley, J. Myers, T. Stonder.

CLASS OF 1946

Officers were elected at the first meeting of the class, while later meetings were spent in planning a class party. This party was enjoyed by the class in hobo style on January 14 in the cafeteria.

Two of our boys, Junior Long and Phil Cripe, won letters in football. Basketball "G's" were awarded to Don Martin and Dick Kauffman.

A social function was held in the spring of '44; thus ending a very successful and memorable year for the Class of 1946.

Row 1: B. Carpenter, I. Darr, V. Cook, P. Larimer, J. Crapo, M. Jackson, A. Cress, L. Frick, D. Higgins, C. Bigler, T. Ackerson. **Row 2:** V. Hawks, J. Carpenter, J. Ganger, B. Lehman, P. Chrisman, L. Carey, V. Gingerich, A. Garner, B. Cox, P. Lung, L. Graber, C. Leidner, M. Earley. **Row 3:** V. Hartzler, G. Culp, F. Curtis, V. Lambert, J. Carlin, M. Frick, I. Duzy, D. B. Garber, J. Ettline, C. Cripe, A. Dickinson. **Row 4:** B. Drummond, G. Kaser, M. Friedmann, J. Holwerda, E. Cuthbert, W. Egers, E. Detwiler, D. Bates, B. Bollivar, L. Byler, L. Keeley, F. Duzy, J. Brenneiser. **Row 5:** D. Logan, J. Logan, L. Lewallen, G. Miller, G. Gingerich, D. Klase, P. Bechtel, J. Hay. **Row 6:** J. Hess, L. Brook, C. Alwine, E. Lamb, A. Chapman, G. Beck, J. Jacobs, R. Ernsberger, J. Cotherman, C. Fields. **Row 7:** A. Brinklow, B. Allsen, C. Lewallen, M. Bickel, E. Edwards, B. Frye, B. Hooley, J. Cripe, N. Cole.

CLASS OF 1947

At the time the Crimson went to press, the Freshman Class was unorganized. The following students were named on a committee to draw up a constitution and arrange for an election:

Paul Bechtel, Lois Shupp, Virginia Hartzler, Leonard Brooks, Jr., Bill Pletcher, Thelma Ackerson, Jack Pickering.

Sponsors—Miss Beaman and Mr. Gerig.

Row 1: P. Pittman, L. Hostetler, V. Roose, P. Sheley, R. Randolph, I. Reidle, L. Penrose, L. McDonough, R. Myers, S. Voorhees, J. Willy, M. Vance. **Row 2:** I. Sheets, E. Welty, L. Yoder, L. Shupp, V. Strycker, M. K. Myers, S. McDougall, M. Yoder. **Row 3:** J. Sowers, C. Swoveland, M. Cleveland, B. Reed, M. Stockmaster, J. Neff, M. Welty, M. Newell, J. Stutz, M. Martin, M. McFarland. **Row 4:** I. Schrock, A. Markley, J. Weigel, B. Strycker, C. McGuinn, E. Zook, J. Seegers, B. Rowsey, N. Rupholdt, M. Rassi, L. Shank, R. Pence. **Row 5:** G. Miller, D. Tague, C. Neuman, H. Rassi, C. Smith, L. Schrock, D. Wortinger. **Row 6:** B. Pletcher, C. Miller, O. Schrock, J. Pickering, D. Troyer, B. Murray, R. Rockenbaugh, J. Widner. **Row 7:** C. Miller, F. Miller, W. Vander Reyden, D. Schwalm, W. Shank, K. Wogoman, P. Markley. **Row 8:** J. McKee, T. Perrin, E. Sullivan, R. Yoder, W. Vinji, E. Yoder, G. Ryan, B. Wilfret. **Row 9:** R. McCreary, B. Stotts, J. Rothrock, A. Purscell, B. Pletcher, J. Ryan, J. Myers, V. Van Pelt, P. Rink, H. McBrier, R. Ogle, D. Robinson.

CLASS OF 1947

NOTICE OF UNSATISFACTORY CONDUCT

Room 33.

Joe

You are hereby notified that you have been credited with a "U" for unsatisfactory conduct.

Date February 10, 1944 Time 1:00 P.M.

Reason Running in corridor, wasting time, being too loud, "parading" with your "g. f." - being a disturbing element. Instructor D Yoder

O.K. H.H.B.

"A" GRADE EXCUSE
SENIOR HIGH SCHOOL
GOSHEN, INDIANA

Jane D

was {Tardy / Absent} May 1 1944

Work missed by this absence may be made up and the student will please make arrangements with teachers at once.

1. ..... 4. X
3 ..... 5. X
H.R. ..... 6. X
3 X

These slips do not count against your exemption if the work is made up. However, remember that work can never be made up as well as if you were in the recitation.

LIBRARY NOTICE

Name George G.

Room _____ Date March 15

Please come to the library to see about the following:

"Lassie Come Home"

____ Now needed in the library.

✓ Now overdue.

✓ On which there is a fine of 46 cents

Miss Barnes Librarian

"B" GRADE EXCUSE
SENIOR HIGH SCHOOL
GOSHEN, INDIANA

Joe

was {Tardy / Absent} May 1 1944

Work missed by this absence may be made up on a three-fourths credit basis.

1 ..... 5 X
2. ..... 6. X
3. ..... 7. X
4. X

These slips do not count against your exemption if the work is made up. However, remember that work can never be made up as well as if you were in the recitation.

Home Room 37 Locker No. 119

Name Jane D.

Period	Subject	Room	Teacher's Signature
1.	English III	56	Miss Beaman
2	Economics	27.	Mr. Gerig
3.	Speech	33.	Mr. Shanklin
4.	Mech. Dr.	12	Mr. French
5.	Phys. Fitness	—	Mrs. Harper
6.	Study	37.	Miss Beaman
7.	Civics	27.	Mr. Gerig

SENIOR HIGH SCHOOL GOSHEN PUBLIC SCHOOLS GOSHEN, INDIANA

Name Jane D

SUBJECT	SEMESTER 1943 1944 1	2	3	EXAM	SEMESTER
English	B	C	B	84	B-
Economics	B	B	B	86	B
Speech	B	B+	B	84	B
Mech. Dr.	B	A-	B	90	B+
Civics	B	C	B	75	B-
Days Present	28	30	26		
Days Absent	2	0	4		
Times Tardy	1	0	3		

CREDITS
Sept. 1944
Jan. 1944-28
June 194__

EXPLANATION
A—Excellent
B—Good
C—Fair
D—Failure
F—Very Poor

Credits not given for grade below C.
Failures are in red ink.

"C" GRADE EXCUSE
SENIOR HIGH SCHOOL
GOSHEN, INDIANA

John

was {Tardy / Absent} Feb. 15 1944

Please admit to classes and mark work missed as zero. No make-up work can be allowed on this excuse.

1. ..... 5. X
2. ..... 6. X
3. ..... X 7. X
4. X

Three of these slips tie you up for finals.

THE FOLLOWING RATING SHOULD BE CONSIDERED CAREFULLY

	1	2	3
1. Mastery of Desired Understandings			
2. Study Habits	U3		U6
3. Initiative (Works Independently)		U2	
4. Classroom Participation	U2		
5. Leadership			
6. Conduct and Citizenship		U2	U10

O—Outstanding
U—Unsatisfactory

The absence of a mark indicates a satisfactory rating.

Cards are issued every six weeks. If the report is unsatisfactory, please call at the Principal's office and a conference will be arranged.

Harold H. Bechtel, Principal
Robert B. Weaver, Superintendent.

The parent or guardian will sign below

1. Mr. D
2. Mr. D
3. Mr. D

TRANSFER

O.K. H.H.B.

Name Mary

Date May 1

From Office ✓ To 51 Time 8:21

Teacher P.R.

LIBRARY TRANSFER SLIP

Date April 1

Please excuse Mary Anne from study hall, period 3 to do reference work for English course.

R.S.

PLEASE EXCUSE

Jane

Period 1 2 3 4 X 6 7

Date May 3, 1944

Teacher E.M.B.

To make up a test

GOSHEN HIGH SCHOOL
SCHEDULE CARD

Name Dick, Jr.

Parent's occupation Clerk.

Home address Main Street

Entered from G.H.S. School

Date of birth July 4, 1926 Age 17

Parent's name Mr. Dick, Sr.

Telephone No. 1234.

GOSHEN HIGH SCHOOL
WARRANT

Date Feb. 15, 1944.

Please issue check to Pontiac Engraving Co.

For Two hundred Engravings Dollars

In Payment for Crimson

To be taken from

$ 200. Signed J. Barnes Fund Sec. Treas.

Miss Barnes Adviser.

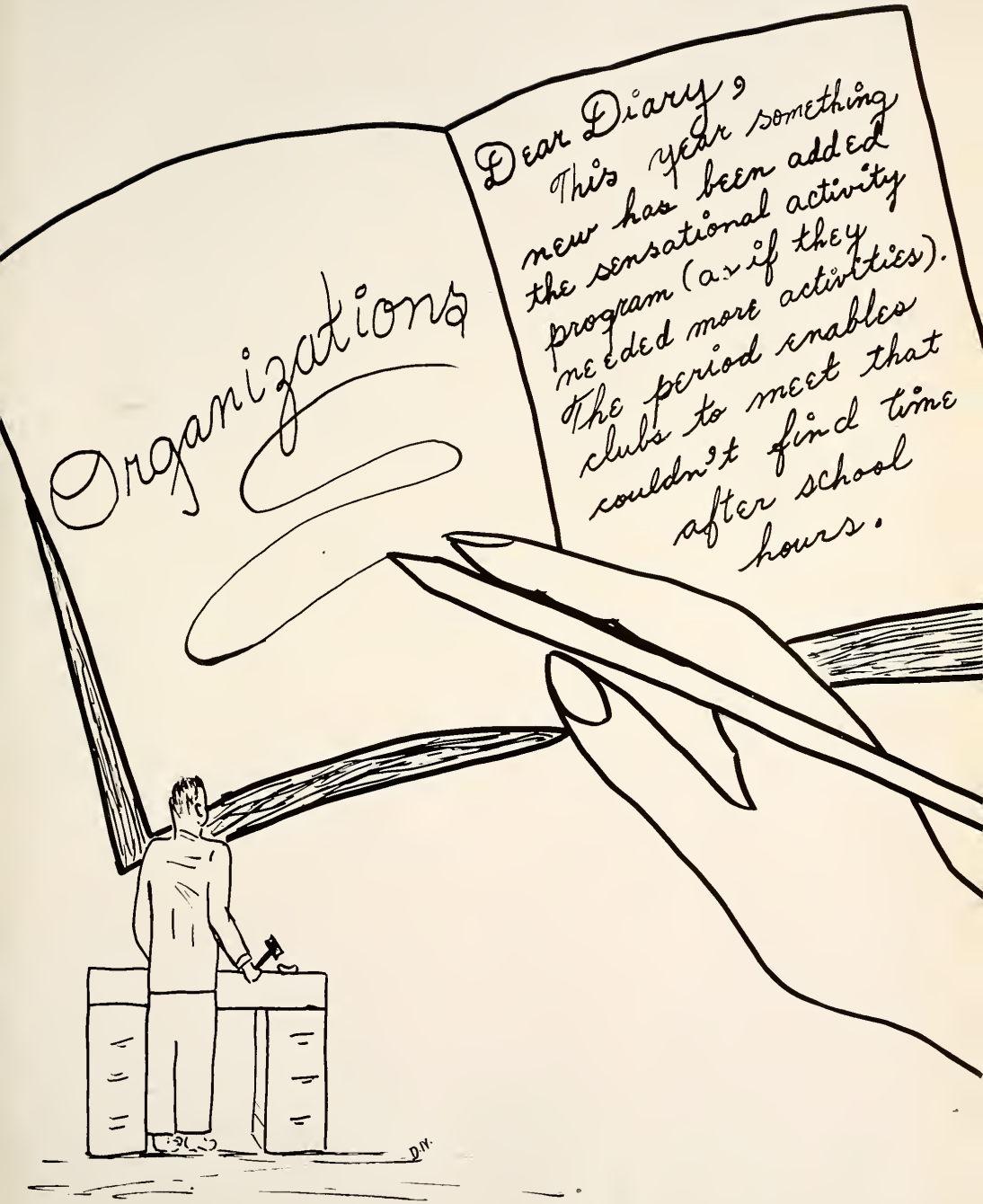
Organizations
Dear Diary,
This year something new has been added the sensational activity program (as if they needed more activities). The period enables clubs to meet that couldn't find time after school hours.
D.N.

Row 1: C. Cripe, A. Stump, V. O'Neill, L. Fodge, M. McFarland, D. Buck, P. Priestly, J. Tritch, D. Schwalm, C. Atz. **Row 2:** V. Pickering, R. Niccum, P. Kalb, M. Hartzler, M. Weldy, D. Pickering, C. Hollinger, H. Lewallen, Mr Brinklow, P. Scott, I. Ruge, A. Toops, P. Dwiggins. **Row 3:** C. Sthair, B. Sinner, L. Carey, W. Carpenter, J. Brainard, S. Ridenour. **Row 4:** H. Weaver, P. Haney, B. Cripe, A. Kline, J. Pickering, W. VanDiepenbos, J. Ganger, P. Payne, E. Fountain, B. Pletcher, L. Byler. **Row 5:** I. Weaver, B. Messick, J. Eldridge D. Foust, G. Weaver, P. Stoner, J. Peffley, F. Baughman, J. Stump, C. Gohn, L. Kenaga. **Row 6:** A. Hoover, G. Washington, F. Weaver, P. Larimer, B. VanPelt, J. Myers, A. Brinklow, W. Myers.

BAND

The 65-piece band, under the capable direction of Mr. Brinklow, marched and played at all home football games. They played also at the basketball games.

This year, on March 5, the band gave a concert. On April 22, the State Music Contest was held at Michigan City, with most members of the band playing solos or playing in an ensemble.

OFFICERS

First Semester

Manager . . . . . Harriet Weaver
Assistant Manager . . . . . Roberta Niccum
Librarian . . . . . Carolle Sthair
Secretary . . . . . June Ganger

Second Semester

Manager . . . . . Frances Weaver
Assistant Manager . Wilhelmina Van Diepenbos
Librarian . . . . . Dorothy Rae Buck

Row 1: M. Hawks, D. Neff, J. Tritch, B. Pittman, F. Baughman, P. Payne, B. Luscombe, J. Wambold. **Row 2:** L. Shorter, P. Hartzler, P. Sperry, A. Toops, D. Wallace, D. Lacey, N. Mangold, M. Arnold. **Row 3:** B. Kendall, D. Albert, H. Weaver, M. Jessup, W. Carpenter, B. Koerner, I. Weaver, Mr. Welty. **Row 4:** R. Hay, J. McCumsey, J. Shannahan, S. Pfohl, J. Myers, W. Arbaugh.

CHEMISTRY CLUB

OFFICERS

President	Fred Baughman
Vice President	Bill Pittman
Secretary	Arlette Toops
Treasurer	Jean Tritch
Program Chairman	Betty Luscombe
Monitor	Isabel Weaver
Sponsor	Mr. Welty

Gasoline rationing and the "Victory Shift" combined to keep down attendance at Chemistry Club meetings this year. In spite of this, the Thanksgiving and Christmas programs were exceedingly good. Talks on astronomy, demonstrations of unusual chemistry experiments, and outside speakers made up part of the club activities. Dr. Glen R. Miller, chemistry instructor at Goshen College, was to have presented a discussion on carbohydrates, but he was called to England to do war relief work and could not be present at the meeting.

Row 1: A. Toops, L. Frick, A. Cress, B. Biller, M. L. Shive, D. Higgins, D. Mitchell, J. Ethell, M. Rassi, J. Carlin. **Row 2:** C. Garber, H. Weaver, H. Neff, M. Winters, A. Stump, D. Pletcher, B. Lehman, B. Rowsey, J. Seegers, B. Strycker, D. B. Garber, M. Newell, Mr. Brinklow. **Row 3:** I. Weaver, E. Zook, L. Shank, R. M. Pence, J. Carpenter, M. E. Buck, P. Dwiggins, M. Platt, N. Weaver, I. Barnhart, L. Ryland, M. Martin, J. Latta, B. Wagner, L. Kenaga. **Row 4:** D. Gunden, M. L. Jessup, E. Fountain, W. Carpenter, J. Rowsey, P. Payne, J. Tritch, P. Priestly, B. Pletcher. **Row 5:** M. Troyer, E. Shank, J. Stack, A. Kendall, S. Ridenour, B. Luscombe, C. Atz, V. Pickering, D. Pickering, L. Byler, R. Hoover. **Row 6:** V. O'Neill, A. Brinklow, J. Pickering, P. Moyer, F. Baughman, R. Cripe, W. Eldridge G. Weaver, W. Myers, D. Foust. **Row 7:** B. Van Pelt, W. Stump, P. Haney, P. Stoner, H. Stark, O. Schrock, A. Hoover.

CHOIR AND GLEE CLUB

The Choir and Girls' Glee Club, both under the direction of Mr. Brinklow, have been quite active during the year. The Glee Club gave several concerts, and participated in the graduation exercises. The Choir presented its annual Christmas program—"The Messiah"—to the student body, the Rotary Club, and to the Music-Parents Club. On April 16 the Choir gave the well known "Ballad for Americans."

OFFICERS OF CHOIR

First Semester		Second Semester	
Librarians	Pat Payne, Connie Atz	*Librarian*	Ray Hoover
Secretary	Wilma Carpenter	*Secretary*	Harold Stark
Organ Accompanist			Mary Helen Pease
Piano Accompanist			Lucile Kenaga

OFFICERS OF GLEE CLUB

First Semester		Second Semester	
Librarian	Maxine Troyer	*Librarian*	Mariellen Winters
Secretary	Arlette Toops	*Secretary*	Hazel Neff
Accompanist			Mary Eleanor Bender

Row 1: B. Stryeker, D. Schwalm, P. Hartzler, R. Grise, L. Wogoman, R. Whitehead, D. Miller, D. Haines, L. Ryland. **Row 2:** M. Hower, C. Atz, P. Payne, J. Bowser, M. Pease, J. Carlin, J. Stack, A. Miller, P. Priestly, M. Wohlford, B. McCreary, Miss Brooks. **Row 3:** P. Swihart, M. McCumsey, P. Dresch, M. Unzicker, M. Buck, N. Pittman, G. Frick, D. Kaser. **Row 4:** B. Hess, J. Peffley, M. Hawks, W. Carpenter, B. Hartzler, K. McKee, E. Edwards, A. Prough. **Row 5:** M. Michael, L. Shidler, B. Wagner, R. Bennett, B. Bowersox, I. Palmer, P. Sperry, R. Kuhn. **Row 6:** E. Ogle, D. Bowman, D. Pickering, P. Haney, B. Cripe.

COMMERCIAL CLUB

This year the Commercial Club sponsored a very successful bond drive during the Fourth War Loan. A total of $79,552.45 was collected to purchase a P-51 Mustang pursuit plane. The high light of the drive was the selection of Izabel Barnhart as dean of girls and Bob Cripe as principal.

The organization sells stamps and bonds every Wednesday.

The officers for 1943-44 are:

President . . . . . Pauline Hartzler

Vice-President . . . . . Dick Pickering

Secretary . . . . . Martha Michael

Treasurer . . . . . Lena Shidler

Sponsor . . . . . Miss Brooks

Row 1: B. Rogers, B. Roose, F. Baughman, S. Pfohl, B. Rumsey, B. Sheline, B. Yoder, D. Fleery. **Row 2:** D. Hamlin, H. Stark, G. Cripe, J. Collins, C. Nipple, J. Whitmer, Jr. Long. **Row 3:** T. Kintigh, J. Shannahan, T. Kelly, G. Weaver, B. Turnbow, T. Garman, R. Snoke, B. Bowman. **Row 4:** "Don" Yoder, "Snow" Evans, sponsors.

"G" CLUB

The "G"-Club is an organization that was created to promote better sportsmanship in Goshen High School. It is composed of boys who have won a letter in football, basketball, track, or tennis.

OFFICERS

President	Bob Rumsey
Vice President	Beets Sheline
Secretary	Stormy Pfohl
Treasurer	Tom Kintigh
Sponsors	Mr. Evans Mr. Yoder

Down the steps: Mrs. Deahl, V. Pickering, M. Newell, M. Martin, J. Latta, S. McDougall. **Row 1:** I. Bowser, M. Feagans, P. Kalb. **Row 2:** J. Stutz, M. Unzicker, B. Koerner. **Row 3:** C. Hollinger.

HEALTH COUNCIL

The Health Council is composed of girls selected from each class in high school. The club is interested in promoting health throughout the school. This year they have purchased mirrors for the school, assisted in the Christmas Seal Sale and provided paper cups for the nurse's room. The new members from the freshman class are Susan McDougall, Janice Stutz, Mary Martin, and Marjorie Newell.

President	Mary Louise Unzicker
Vice-President	Vivian Pickering
Secretary	Susan McDougall
Treasurer	Margaret Feagans
Sponsor	Mrs. Deahl

Row 1: M. Hartzler, K. Bjorkman, R. Snoke, W. Arbaugh, F. Baughman, C. Bender, E. Blough, R. Cripe, Mr. Schenck. **Row 2:** S. Cripe, J. Brown, P. Stoner, D. Bowman, H. Stark, D. Bosse. **Row 3:** J. Braimard, R. Markley, J. Kessler, D. Pickering, R. Messick, G. Washington, C. Nipple, G. Holwerda. **Row 4:** P. Moyer, T. Kelly, P. Haney, R. Hay.

SENIOR HI-Y

This year the Senior Hi-Y, composed of junior and senior boys, put forth some of its best efforts in promoting projects to aid the school and community. Among these activities were collecting gym shoes for the physical fitness classes, aiding in the establishment of a recreation center, and cooperating with the Sunshine Society and Christian Youth in bringing a program on "Race Relations" to Goshen.

In addition, the Senior Hi-Y has sponsored many interesting programs for the benefit of the student body. The most outstanding of these was the youth guidance program led by Mr. Frank Liddle, state Y. M. C. A. secretary. Other features included talks by Reverend Dillon and Reverend Barker and the annual "Father and Son Banquet."

The officers of the club are as follows:

President	Fred Baughman
Vice-President	Bill Arbaugh
Secretary	Creed Bender
Corresponding Secretary	Bob Cripe
Treasurer	Ronnie Snoke
Chaplain	Eddie Blough
Sponsor	Mr. Schenck

Row 1: D. Miller, M. Zook, V. Pickering, N. Mangold, G. Leatherman, M. Buck, I. Weaver, J. Rowsey. **Row 2:** P. Grise, B. Wilfret, H. Yost, E. Kelsey, L. Brown, D. Ott, C. Leidner, L. Graber, P. Moyer, H. Neff, L. Kenaga. **Row 3:** C. Atz, D. J. Schwalm, B. Wagner, P. Hartzler, V. Strycker, M. Bender, M. Yoder, J. Pickering, Mr. Brinklow. **Row 4:** R. Niccum, P. Kalb, M. Hartzler, M. Weldy, D. Larimer, A. Toops, P. Dwiggins. **Row 5:** F. Baughman, P. Payne, M. Friedman, W. Carpenter, J. Brainard, S. Ridenour, P. Haney, R. Cripe, G. Weaver, D. Foust. **Row 6:** J. Neff, P. Scott, D. Pickering, H. Weaver, B. Hess.

ORCHESTRA

The playing season of the Goshen High School Orchestra was a very successful one this year. The number of programs participated in was not unusually large, but all were exceptionally well done. The orchestra played for the Armistice Day program, the Senior Class play, "What a Life," and gave a concert March 26. They also plan to be active for the commencement and baccalaureate services.

OFFICERS

First Semester

Secretary . . . . . Peggy Jo Scott
Manager . . . . . Hazel Neff
Librarian . . . . . Julianne McCally

Second Semester

Manager . . . . . Jean Rowsey
Assistant Manager . . . . . John Eldridge
Librarian . . . . . Phil Moyer
Secretary . . . . . Norma Mangold

Row 1: L. Shorter, M. Hawks, M. Hower, J. Tritch, D. Haines, L. Wogoman, V. Strycker. Row 2: Miss Peckinpaugh, A. Stump, E. Miller, G. Lane, B. Blosser, L. Hochstetler, Miss Wright. Row 3: W. Spencer, B. Biller, B. McCreary, M. Cleveland, D. Kaser.

HOME ECONOMICS

Motto
"Onward ever, backward never."

The purpose of the club is to create good will, to encourage initiative, and to form high ideals and appreciation for home life.

One of the club's projects this year was the giving of boxes to those who were bedfast during the Christmas holidays.

A roller-skating party was given during the spring season for the members and their friends.

The capable and efficient sponsors of the Home Economics Club are Miss Wright and Miss Peckinpaugh. The membership consists of twenty-three girls majoring in some field of Home Economics.

OFFICERS

President	Jeane Tritch
Vice-President	Dorothy Haines
Secretary	Virginia Strycker
Sponsors	Miss Wright Miss Peckinpaugh

Row 1: R. Pickering, J. Taylor, M. Piatt, Miss Scherf, S. Pfohl. **Row 2:** F. Baughman, I. Barnhart, I. Weaver, C. Atz, M. Buck. **Row 3:** R. Hay, R. Snoke, A. Kline, M. Pease, J. McCumsey.

JOURNALISM CLUB

The Journalism Club presents a weekly column of high school news in the News-Democrat. It is the purpose of the club to acquaint the public with all school activities, academic and social.

The club holds monthly business and social meetings.

Special functions include the annual initiation, Christmas, and senior farewell parties.

Through the efforts of the club, a daily gratis copy of the News-Democrat is now displayed in the school library.

The club has adopted as its emblem pin, the quill, which represents the untiring writing done by the various editors.

OFFICERS

	First Semester	Second Semester
Editor-in-chief	Jack McCumsey	Myron Snoke
Secretary	Connie Atz	Mary Ellen Buck
Treasurer	Richard Hay	Mary Helen Pease

Editor-in-chief	Jack McCumsey
Feature Editor	Myron Snoke
Literary Editor	Mary Helen Pease
Sports Editor	Stormy Pfohl
Music Editor	Albertine Kline
Current News Editor	Dick Pickering
Boys' Organization Editor	Thomas Garman
Girls' Organization Editor	Izabel Barnhart
Academic Editor	Don Slagel
Miscellaneous Editor	Mary Ellen Buck
Typists	Connie Atz, Isabel Weaver
Proof Readers	Mary Piatt, John Taylor
Faculty Sponsor	Miss Scherf

Row 1: P. Payne, P. Cole, Mr. Beck, J. McCumsey, J. Taylor, J. Klein, L. Ryland. **Row 2:** F. Beck, C. Atz, B.Luscombe, J. Latta, M. Buck, V. Pickering, D. Lacey. **Row 3:** I. Bowser, M. Weaver, W. Carpenter, I. Weaver, J. Terwilliger, H. Yost. **Row 4:** C. Nipple, D. Pickering, B. Byers, P. Moyer.

SCIENCE CLUB

This year the Science Club has in its membership students from each class who are interested in many fields of science.

The year's programs have been divided into two parts—science and non-science (better called non-sense). In the former division, experiments have been performed with vacuums, electricity, and air pressure, while in the latter part such things as motion pictures, quizzes, and party stunts were predominant.

The officers for this year are as follows:

President	Jack McCumsey
Vice-President	Paul Cole
Secretary	Pat Payne
Treasurer	Jean Klein
Program Chairman	John Taylor
Sponsor	Mr. Beck

Row 1: J. Brown, L. Garman, P. Woods, J. Klein, J. Terwilliger. **Row 2:** B. Lehman, M. H. Peas, M. E. Buck, M. Piatt, C. Atz. **Row 3:** R. Snoke, B. Luscombe, D. Lacey, J. Klein.

SCRIBBLERS CLUB

This year the Scribblers Club elected a new sponsor, Merle Shanklin, to fill the position formerly held by Miss Bonnie Deniston.

With the help of Mr. Shanklin and the rest of the group, difficulties in composition are overcome to a large degree.

The club meets on the first and third Thursdays of each month at the home of one of the members.

This year's officers are:

President . . . . . Connie Atz
Vice-President . . . . . Dick Hay
Secretary . . . . . Mary Piatt
Treasurer . . . . . Mary Helen Pease
Critic . . . . . Betty Luscombe
Sponsor . . . . . Mr. Shanklin

Row 1: M. Early, R. Gosey, A. Markley, C. Bigler, T. Akerson, I. Bowser, I. Barnhart, J. Klein, M. Jackson, R. Myers. **Row 2:** W. Billet, E. Hartzler, J. Latta, V. Cook, I. Darr, B. Biller, M. Meloy, P. Bryner, S. McDougall, M. McFarland, M. Arnold, D. Miller, E. Kelsey. **Row 3:** C. McGuin, L. McDonough, V. Dubbs, E. Fountain, L. Kenaga, D. Buck, H. Lewallen, B. Carpenter, B. Baumgartner, B. Hess, A. Kendall, M. Hawks, M. Feagins, D. Lacey, P. Kalb, N. Mangold. **Row 4:** P. Chrisman, L. Cripe, V. Miller, P. Dwiggins, F. Martin, M. Buck, M. Hartzler, C. Cripe, D. Garber, I. Duzy, M. Frick, M. Hower. **Row 5:** M. Martin, M. Jessup, P. Hartzler, B. Lehman, C. Atz, L. Miller, L. Frick, V. Hawks, L. Podge, J. Klein, G. Leatherman. **Row 6:** D. Gunden, H. Hoogenboom, M. Haberstick, B. Luscombe, A. Kline, L. Graber, C. Leidner, B. Ernsberger, Miss Wahl, B. McCreary. **Row 7:** N. Cripe, B. Kendall, D. Alberts, M Bender, B. Inbody, B. Koerner, P. Larimer, B. Ganger, M. Myers, D. Kaiser, R. Wheeler.

SUNSHINE SOCIETY

OFFICERS

President . . . . . Irma Bowser

Vice-President . . . . . Marilyn Weaver

Treasurer . . . . . Jean Klein

Secretary . . . . . Millicent McFarland

Sponsor . . . . . Miss Wahl

Row 1: I. Riedel, J. Willy, M. Stockmaster, J. Rowsey, P. Rheinheimer, M. Zook, M. Yoder, B. Rowsey, L. Penrose, V. Roose. **Row 2:** H. Weaver, A. Toops, I. Weaver, R. Niccum, C. Sthair, P. Scott, M. Weldy, M. Rassi, J. Stutz. **Row 3:** E. Shank, F. Weaver, B. Sinner, A. Simmons, R. Patterson, M. Steahly, D. Reasoner, J. Unzicker, M. Weaver, M. Newell, L. Ryland, J. Terwilliger. **Row 4:** B. Strycker, I. Zook, M. Troyer, J. Tritch, H. Neff, M. Winters, W. VanDiepenbos, M. Piatt, J. Neff, J. Trimmer, M. Zollinger. **Row 5:** P. Payne, A. Stump, I. Thomas, D. Wallace, M. Michael, S. Ridenour, V. Pickering, M. Unzicker, M. Vance, L. Shorter, P. Pittman. **Row 6:** E. Shank, D. Pletcher, D. Ott, P. Priestly, J. Stack, D. Schwalm, R. Whitehead, L. Cary, J. Peffley.

SUNSHINE SOCIETY

The Sunshine Society is an organization open to all high school girls interested in helping others and spreading "sunshine."

The Sunshine year began with its annual holly-wreath sale, followed by a successful drive for waste fats, old papers, and clothes hangers. The girls helped with the yearly Infantile Paralysis "March of Dimes," and contributed to the fund for the Riley Memorial Hospital. An afghan, made by the girls, was sent to the Camp Atterbury hospital for convalescent soldiers. All in all, a very successful year was had by the Sunshine Society.

Row 1: J. McCumsey, M. Bender, M. Feagans, Miss Henry, N. Rupholdt, F. Baughman. **Row 2:** E. Fountain P. Payne, I. Bowser, M. Weaver, A. Stump, W. Carpenter, J. Brown, F. Beck. **Row 3:** B. Carpenter, J. Miller, H. Lewallen, P. Scott, B. Pletcher, O. Schrock, D. Foust, L. Edwards. **Row 4:** A. Kendall, J. Latta, J. Shannahan, B. Byers, P. Grise, J. Willey, D. Stangland.

SPANISH CLUB

The Spanish Club was newly organized under the capable sponsorship of Miss Henry, the new Spanish instructor. The club, composed of both first and second year Spanish students, is for the purpose of teaching those interested more about Spanish-American culture and language.

The club enjoyed several typical Mexican parties and fiestas at which the members practiced many Latin American customs.

President	Jack McCumsey
Vice-President	Fred Baughman
Secretary	Dale Stangland
Treasurer	Margaret Feagans
Program Chairman	Jane Willey
Sponsor	Miss Henry

Row 1: Miss Brooks, B. Luscombe, J. Taylor, F. Baughman, M. Weaver, H. Stark, J. Tritch, D. Lacey. **Row 2:** H. Neff, A. Miller, P. Stoner, I. Barnhart, I. Bowser, M. Pease. **Row 3:** P. Cole, D. Pickering, G. Washington, P. Woods, K. McKee, R. Kuhn. **Row 4:** C. Atz, P. Payne, W. Arbaugh, J. McCumsey, P. Sperry.

TOMAHAWK STAFF

Editor-in-Chief . . . . . Nan Weaver
Literary Editor . . . . . Dorothy Lacey
Assistant . . . . . Mary Helen Pease
Athletics . . . . . Fred Baughman
Assistant . . . . . Bill Arbaugh
Girls' Athletics . . . . Hazel Neff, Izabel Barnhart
Humor . . . . . Betty Jean Luscombe
Assistant . . . . . Jack McCumsey
Exchanges . . . . . Irma Bowser, Izabel Barnhart
Art . . . . . Kathleen McKee
Production Manager . . . . . Harold Stark
Assistants . Pat Woods, Virginia Warner, Rosemary Kuhn
Typists . Phyllis Sperry, Donnabelle Neff, Connie Atz, Gordon Washington
Advertising Manager . . . . . John Taylor
Assistants . . Joan Terwilliger, Dick Pickering
Circulation Manager . . . . . Jean Tritch
Assistants . Phil Stoner, Audrey Miller, Pat Payne, Paul Cole
Bookkeeper . . . . . Phyllis Sperry
Sponsor . . . . . Miss Brooks

JUNIOR RED CROSS

The Junior Red Cross, a national organization, which is open to all Goshen high school students is sponsored by Mrs. Louise Deahl, the school nurse. During the school year the meetings are held every Wednesday afternoon after school.

The group has accepted as a project the production of a quota of recreational materials to be used by the men in the army and navy hospitals. Several scrap books, cross-word puzzles, books, and attractively covered condensed books from the Readers' Digest have been made and shipped directly to the hospitals.

This year the group elected Miss Jane Henry co-sponsor to fill the vacancy left by Mrs. Jane Dillin Hudelson, who resigned her position as Speech Correction Teacher in the Goshen schools.

OFFICERS

President	Irma Bowser
Vice-President	Nan Weaver
Secretary-Treasurer	Patricia Payne
Sponsor	Mrs. Deahl
Co-sponsor	Miss Henry

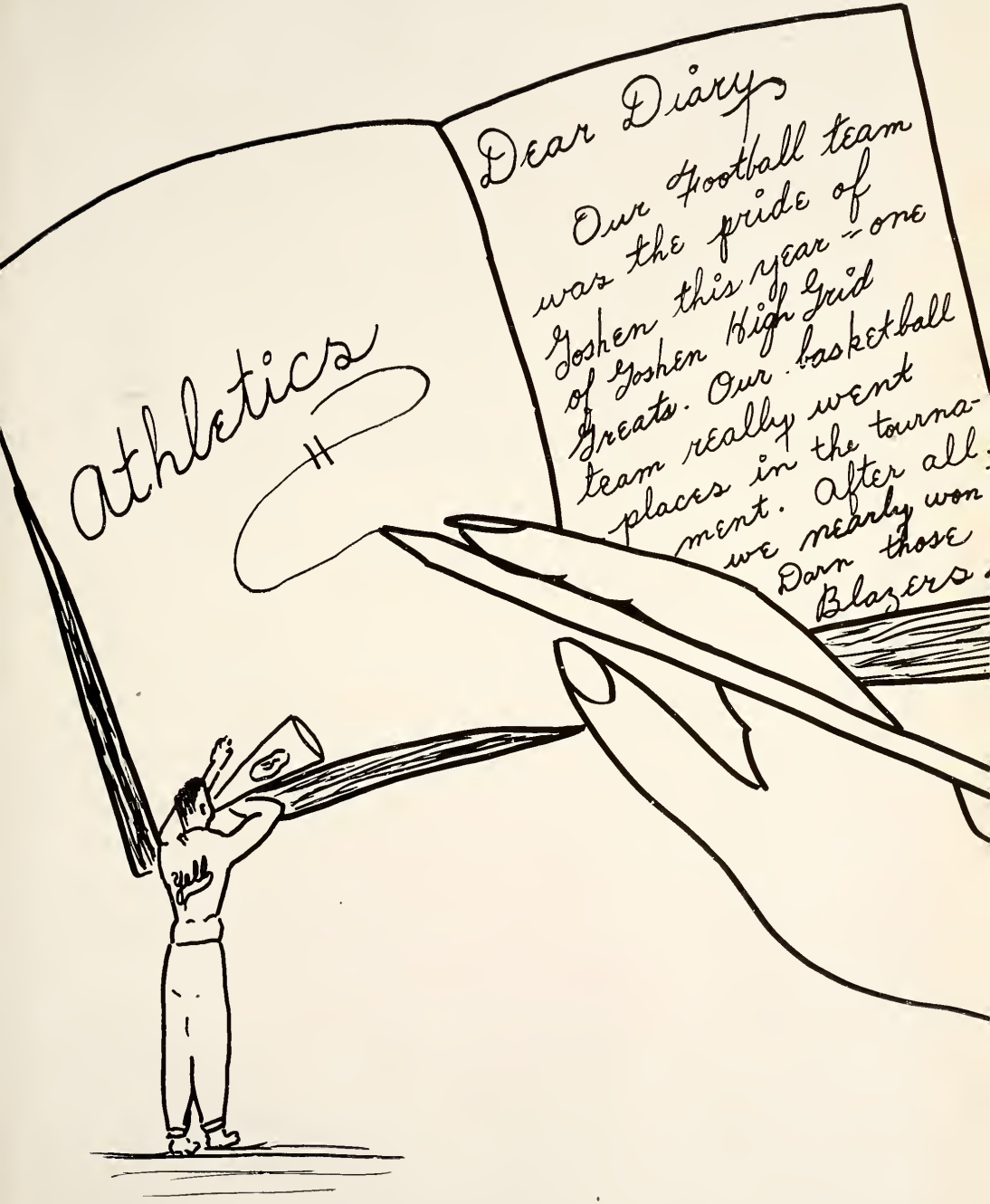
Athletics
Dear Diary
Our football team was the pride of Goshen this year -- one of Goshen High Grid Greats. Our basketball team really went places in the tournament. After all, we nearly won
Darn those Blazers.
Yell

Row 1: F. Baughman, B. Yoder, J. Whitmer, S. Pfohl, B. Rumsey, B. Sheline, B. Rogers, J. Collins. **Row 2:** T. Kelly, T. Garman, D. Kauffman, G. Cripe, J. Shannahan, D. Cripe, R. Roose, D. Shriner, T. Garman. **Row 3:** D. Roose, Jr. Chokey, R. Snoke, G. Hay, Jr. Long, C. Morse, D. Clery. **Row 4:** D. Amsler, B. Pittman, Jr. Manges, J. Cripe, D. Martin. **Row 5:** Mr. Evans, C. Nipple, J. Brown, Mr. Yoder.

FOOTBALL SEASON

GOSHEN 19 WARSAW 0

Goshen's Red Menace opened their highly successful season by trouncing Warsaw, 19-0, on the Tigers' home field. The Crimson scored twice after sustained drives and again on a neat pass. The Tigers never threatened to score.

GOSHEN 12 CENTRAL CATHOLIC 0

Dominating play throughout the entire game, Goshen earned a victory over Central Catholic of South Bend, 12-0. Jim Loser saw action for the last time before entering the armed services.

GOSHEN 13 JOHN ADAMS 7

On September 24 the Redskins tripped John Adams, 13-7, on rainswept Foreman Field. Goshen scored the winning tally in the waning minutes of play after a sustained drive. The John Adams touchdown came when an Eagle guard fell on a Goshen fumble in the end zone.

GOSHEN 19 MICHIGAN CITY 0

Coach Don Yoder's gridders marched to their fourth straight win on October 1, defeating previously unbeaten Michigan City, 19-0. This victory gave the Crimson a share in the Northern Indiana High School Conference lead. Stormy Pfohl scored all the Redskins' points behind great line play. Junior Long, Beets Sheline, and Jack Whitmer also shared ball carrying honors.

MISHAWAKA 28 GOSHEN 14

Goshen traveled to Mishawaka with a record of four wins and no losses, but went down fighting to the powerful Maroons, 28-14. Several bad breaks, coupled with Mishawaka's hard charging line spelled defeat for the visitors. Goshen scored first on a sustained drive but this was short lived and by the end of the third period the Cavemen had built up a 28-7 lead. Pfohl passed thirty-six yards to Whitmer for the final score.

GOSHEN 12 LAPORTE 6

Goshen bounced back the following week to defeat LaPorte 12-6. The Crimson showed their best blocking of the year and piled up 295 yards from scrimmage. Both touchdowns for Goshen came on long runs of 62 and 24 yards by Pfohl.

GOSHEN 13 NORTH SIDE 6

The Red Menace continued on their winning way on October 20. They traveled all the way to Fort Wayne and defeated the host North Side Redskins, 13-6. A beautiful pass from Pfohl to Whitmer and an excellent 60 yard run by Beets Sheline gave the Crimson a 13-6 half time lead. Neither team was able to reach pay dirt in the last half.

GOSHEN 25 ELKHART 0

Goshen closed their greatest season in a decade when they defeated their old rivals, Elkhart, for the first time since 1935. The Crimson scored on the first play from scrimmage when Stormy Pfohl romped 65 yards behind perfect blocking for a touchdown. The spirited Blazers showed their best football of the season, holding Goshen scoreless the rest of the first half. After the intermission, Yoder's gridders went on a rampage for three touchdowns and a 25-0 victory. The following fourteen senior lettermen saw action for the last time: Junior Chokey, Jim Collins, Todd Kelly, Capt. Bob Rumsey, Galen Cripe, Bud Rogers, Fred Baughman, Don Shriner, Bill Yoder, Bob Roose, Stormy, Pfohl, Beets Sheline, Jack Whitmer, and Junior Manges.

STORMY PFOHL IS NAMED MOOST VALUABLE NIHSC PLAYER

Stormy Pfohl, 17, Goshen High School senior fullback and the eastern division's highest scorer, was accorded the most valuable player award in the conference as picked by the football coaches of the nine participating schools. He was placed at the fullback spot on the All-Eastern first eleven.

Pfohl, a member of the varsity squad for three years and a regular the last two, had his best performances during the season just past when the Goshen Redskins won seven games and lost one. He scored 14 touchdowns and eight conversions for a total of 92 points, and topped the eastern circuit with 65 points, topping the two St. Joseph county aces, Paul Johnston of Mishawaka and Ernie Zalesjski of Washington.

The Goshen back totalled 27 points in the tabulation for the most valuable player, including five first-place votes by coaches of this division. Two others rated him third.

With very few awards or even placements going outside of St. Joseph county in years gone by, Pfohl became the first football player in Goshen High School and the first in Elkhart county to be so honored.

CAPT. BOB RUMSEY OF REDSKINS PLACED ON SECOND ELEVEN

Captain Bob Rumsey, varsity linesman for the Goshen Redskins for three straight years, and who materially aided the team in its great 1943 season, was selected on the All-Eastern football second eleven, also chosen by the coaches. Rumsey is now a member of Uncle Sam's forces. (U. S. Navy).

With Pfohl being palced on the first eleven, Rumsey's choice on the second squad gave the GHS Redskins the only pair of players chosen with the exception of more from Washington, Mishawaka, and Riley.

With no honorable mention list yet released, which should contain names of other Goshen players, Rumsey, now a member of Uncle Sam's Navy, certainly deserved the number two spot from this county.

He was a stalwart offensive linesman and was in on play after play on defense as well. He was an iron man for the entire eight-game schedule, being on the bench very little.

GHs
FOREMAN FIELD

Row 1: E. Blough, G. Culp, W. Larrabee, D. Hamlin, S. Pfohl, D. Martin, M. Lindhorn, D. Kauffman, L. Lewallen. **Row 2:** G. Tilley, D. Pickering, A. Chapman, C. Miller, J. Shannahan, Jr. Heeter, R. Koch, D. Wortinger, P. Cripe. **Row 3:** C. Nipple, L. Brooks, W. Stump, Mr. Evans, C. Morse, R. Rockenbaugh, D. Swartz.

BASKETBALL SEASON

GOSHEN 42 NEW PARIS 26

Goshen's Redskins opened their season with only a few veterans returning from the 1942-43 team. However, the Redskins defeated the hapless Cubs, 42-26. Coach Evans experimented with his squad, using twelve players in the assault. Pfohl led the winners with 20 points.

GOSHEN 33 CONCORD 25

The Redskins won their second straight game the following week at home. This time the Concord Minute Men fell, 33-25. The Minute Men proved tough for three full quarters before Goshen pulled away in the final stanza. Pfohl and Whitmer paced the Crimson to victory.

JOHN ADAMS 39 GOSHEN 35

The powerful John Adams Eagles of South Bend invaded the Redskins' home with hopes of a conference victory. Goshen lost after a hard fought battle, 39-35. Both teams played well for this early in the season. The Eagles' fast break wore the Crimson down in the final minutes after the lead had changed hands several times. Pfohl was the game's high scorer with 17 tallies. Goshen showed up impressively, considering their inexperience.

MISHAWAKA 32 GOSHEN 31

The following week Goshen fell before Mishawaka's Maroons, 32-31. The Goshen boys used a zone defense for the first time and the Maroons had to rely on long shots for their victory. The Redskins could not maintain a third quarter lead. Art Katt netted 14 points for the winners, while the Crimson's scoring was evenly divided.

WARSAW 31 GOSHEN 30

This was apparently not Goshen's week. The night following the Mishawaka game the Redskins journeyed to Warsaw, only to lose to Risner and company, 31-30. In the early part of the game the Goshen boys were not able to hit the basket on the foreign floor. The Redskins' defense held Virgil Risner, high scoring Warsaw forward, to only one field goal. Whitmer, Manges and Pfohl led the visitors' scoring.

GOSHEN 37 NAPPANEE 31

The Crimson got back on the victory trail at Nappanee by trouncing the Bulldogs, 37-31. The Redskins' machine clicked from the first and built up a commanding lead that they held throughout. The Bulldogs outscored Goshen's reserve in the final period, but the Crimson lead was too much. Whitmer paced the winners with 12 points.

ELKHART 39 GOSHEN 25

Just prior to the Christmas holidays Goshen traveled to Elkhart to play its old rivals, the undefeated Blue Blazers. The Redskins were in hopes of an upset victory. For the first half the game was very close and it looked like a typical battle to the final gun. The Blazers held a slim 21-18 advantage at the intermission. In the second half the entire Goshen team fell apart and the Blazers romped to a 39-25 win. Pfohl, Larrabee, and Kauffman led Goshen's scorers.

GOSHEN 38 NORTH SIDE 35

On December 23 Goshen enjoyed its first conference win of the season at the expense of Fort Wayne North Side. The team had taken on new life after the Elkhart defeat and was an inspired bunch of boys. The game was closely fought. Milton "Ace" Lindhorn played his first good game of the year in scoring 10 points. Pfohl's 12 points and Kauffman's 11 were also high.

GOSHEN 36 MICHIGAN CITY 34

Michigan City's Red Devils were the opponents on Dec. 31. Goshen celebrated New Year's Eve by edging out the visitors 36-34. The steady work of lanky Wayne Larrabee was outstanding for the locals as he scored 15 points. Both teams played very ruggedly most of the contest. The Red Devils, led by Bud Schaeffer's 22 points, headed the Crimson until midway in the fourth quarter.

LAPORTE 44 GOSHEN 28

On January 7, Goshen traveled to LaPorte and absorbed a 44-28 trouncing. The Slicers had everything much their own way. Except for a fourth quarter rally the Redskins looked bad on the huge civic auditorium floor. Pfohl's 12 points and Dick Kauffman's 6 led the Crimson. Wendt and Belzowski were high for LaPorte.

WAKARUSA 32 GOSHEN 27

January 11, the Redskins played their worst game of the entire season, losing to Wakarusa's inspired Indians 32-27. Goshen's inaccuracy at the free throw line and bad passes brought about their downfall.

CENTRAL, SOUTH BEND 43 GOSHEN 32

At the huge John Adams gym, the South Bend Central Bears were hosts to our boys on January 14. In the first half the Redskins appeared to be lost on the huge floor, while the Bears were red-hot. Goshen's good passing in the last half helped cut a 31-10 Bear lead to 11 points. Pfohl and Hamlin paced the Crimson with 11 and 7 points respectively.

GOSHEN 37 NAPPANEE 36

Goshen registered its third conference victory of the year by defeating Nappanee, 37-36, in their second meeting. The Bulldogs out-played the Redskins for two quarters and led 23-12 at the intermission. However, the Crimson played like a new team in the second half and slowly cut into the Bulldog lead. With four seconds remaining in the game, Don Martin, sophomore forward, scored a push shot from the corner to turn defeat into victory. Hamlin's 13 points was high for Goshen.

GOSHEN 49 ANGOLA 23

The Crimson piled up a 49-23 victory over the visiting Angola Hornets on Jan. 25. Ten Redskins tallied in the assault. The game was rather closely contested for three periods. However, Goshen scored 21 points in the last quarter for an easy victory. Stormy Pfohl played a brilliant game in tallying 21 points.

WASHINGTON 44 GOSHEN 38

In a high scoring game Washington's height proved too much for the Redskins. Both quintets were red-hot and the play was very fast. Washington's Panthers led most of the game, but their lead was in danger all the way. The scoring for Goshen was evenly divided. Dan Dimick, tall Panther center, was outstanding for the visitors.

RILEY 29 GOSHEN 19

Goshen was completely outplayed on the huge John Adams floor, Feb. 5, by the Riley Wildcats. After a slow first quarter, Riley, led by McDaniels' long shots, jumped into a comfortable lead. From then on the Redskins never threatened. This was the lowest point total a Goshen team has attained in some time. Hamlin led the Redskins' scoring.

ELKHART 30 GOSHEN 22

On February 12, the Goshen High School gym was the scene of another hard fought battle between the old rivals, Elkhart and Goshen. The smooth working Blakers, undefeated in conference play, kept right on going by dumping our boys, 30-22. The Blazers did not have an easy time of it, however. Led by Lindhorn and Pfohl, Goshen stayed in the lead in the early stages of the game. Pfohl led the Goshen team with 12 points. Weldy was high for the Blazers.

MIDDLEBURY 40 GOSHEN 38

Feb. 16, Goshen traveled to Middlebury to play the powerful Middies. The high scoring Middlebury team managed to eke out a 40-38 victory. The battle was close throughout with the lead changing hands several times. Milton Lindhorn played his best game of the season, scoring 16 points. It was Lindhorn's repeated scoring that kept the Middies in trouble. The Redskins fought from a 40-33 deficit with two minutes to play, but time ran out before they could register a victory. Pfohl and Martin were also outstanding for the locals. This ended the Redskins' regular season with a record of seven wins and eleven defeats.

GOSHEN SECTIONAL TOURNAMENT

Goshen High School was the scene of the 1943-44 Elkhart County Sectional Tournament. This was one of the most evenly matched tournaments ever to be played here. The Goshen Redskins and Elkhart Blue Blazers advanced to the finals and put on a typical battle in the final game. The Blue Blazers were highly favored to take the Crimson. Goshen was slow in getting started and the Blazers jumped into a 16-5 lead midway in the second quarter. At this point Stormy Pfohl, stellar Goshen center, put on a one-man scoring spree and brought the score to 16-11. The Redskins kept moving closer until Hamlin's charity toss made the score 29-26 in favor of the Blazers with a minute to play. In the final minute the Blazers managed to hold the ball with Weldy scoring with three seconds left. Thus the Elkhart Blue Blazers won 31-26 and were crowned champions.

Goshen had advanced to the finals by defeating Concord and Jimtown. With all lettermen but one returning next year, Coach Evans is looking forward to a successful season.

LLOYD SHANK

DO YOU KNOW THEM?

Row 1: Eyer, Lindhorn, Larrabee, VanderReyden, Garman, Hamlin, Pickering, Berkey. **Row 2:** Stoner, Herring, Juday, Loser Pfohl Deisch Yoder Rink, Huffman. **Row 3:** Goodenough, Rieth, Roose, Hunter, Rogers, Mr. Ulmer, Lehman Cook, Baughman, Shriner, Myers.

TRACK SEASON

This spring Coach Evans was greeted by almost 35 candidates trying out for the spring sport. Among these only six were returning lettermen from the 1943 squad. They included Capt. Tom Kintigh, Beets Sheline, Dick Hamlin, Gordon DeWilde, Junior Long and John Shannahan. Although the Goshen squad is inexperienced, Coach Evans has formed a tough schedule. The boys who participate in the events are: 100 and 220 yard dashes, Junior Long, John Shidler, and Hal Doriot; 440 yard dash, George Culp, Jack McCumsey, Jack Cripe; 880 yard run, Dick Hamlin, Tom Kintigh, and Jack Stump; mile run, Kintigh, Kenneth Clark, and Edwin Mitchelen; hurdles, Tom Garman, Cecil Miller, and Arthur Chapman; shot put, Beets Sheline, Whitmer, and Garman; high jump, DeWilde, Culp, and Whitmer; broad jump, Sheline, Shannahan, and Shidler; pole vault, Shannahan and Whitmer.

The Goshen team appears to be strongest in the distance runs and pole vault. The spring schedule is as follows:

April 18—Riley (there).
April 20—Elkhart (here).
April 25—Mishawaka (here).
April 29—LaPorte Invitational Meet.
May 2 and 5—N. I. H. S. C. Meet.
May 9—South Bend Central (there).
May 13—Sectional Meet (Elkhart).
May 16—Elkhart (there).
May 20—State Tournament Finals (Indianapolis).

D. VAN HEMERT, M. HANEY, M. FAEGANS

Dear Diary, Need I say more?

JOLLIFICATION

IN THE

AUDITORIUM

ONE O'CLOCK

TODAY

CAPTAIN

COACH

LET'S ALL HONOR OUR GREAT COACH

AND OUR

CRIMSON POWERHOUSE

Don't Miss

CLEVER SENIOR SKITS

Be Seein' Yuh

GOSHEN 25

ELKHART 0

WOW!!!

C H

Row 1: W. Billet, R. Meyers, C. McQuin, C. Bigler, A. Markley, I. Ruge, I. Barnhart, N. Haney, B. Baumgartner, J. Hart. **Row 2:** J. Neff, P. Christman, G. Knapp, P. Rheinheimer, J. Lung, F. Curtis, B. Miller, M. Meloy, L. Brown N. Penrose, E. Fountain, M. Vance. **Row 3:** D. Ethell, A. Simmons, L. Cary, J. Carlin, June Carlin, J. Carpenter, M. Rassi, M. Haney, B. Carpenter, I. Schrock, S. Voorhees D. Chokey. **Row 4:** M. Ulery, C. Lewallen, J. Sheley, M. Welty, B. Lehman, I. Duzy, N. Blough, J. Hertle, L. Zellers. **Row 5:** N. Rupholdt, N. Pittman, A. Miller, N. Cripe, D. Albert, B. Kendall W. Spencer, C. Hollinger D. Neff, P. Sperry, C. Cripe. **Row 6:** M. Michael, M. Haberstich, R. Wheeler, J. Peffley, M. Johnson, I. Weaver, J. Stack, J. Bowser.

G. A. A.

The group sponsored several concessions during the football and basketball season. Joining the Indiana High School Athletic Association enabled the girls to have a definite purpose. A play day with Elkhart and Goshen was held here late in March.

A farewell banquet for the seniors was enjoyed by the club this spring.

OFFICERS

President	Izabel Barnhart
Vice-President	Dorothy Koch
Secretary	Nellie Haney
Treasurer	Isabel Ruge
Recorder	Pegge Sleeth
Sponsor	Mrs. Harper

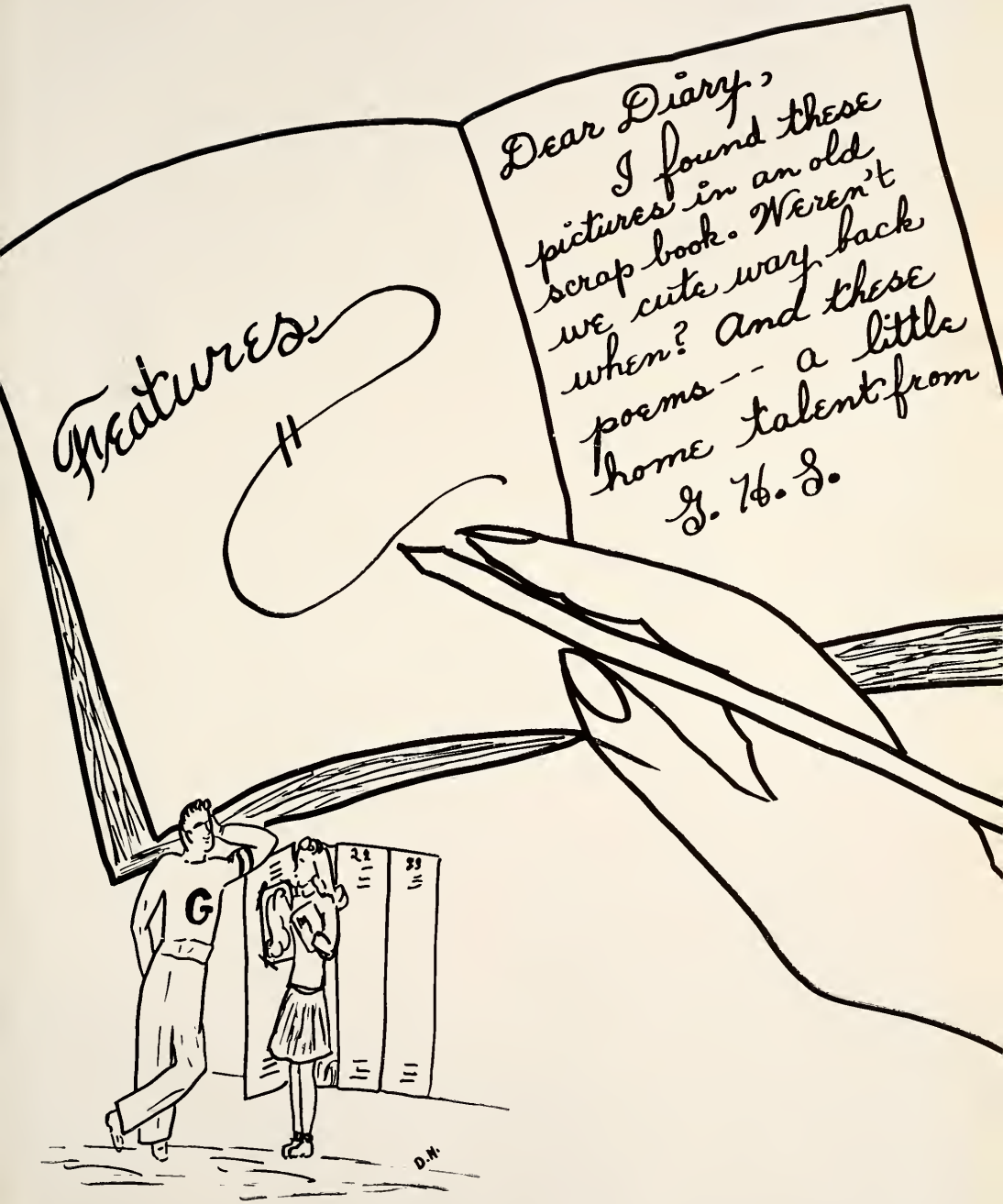
Features
Dear Diary,
I found these pictures in an old scrap book. Weren't we cute way back when? And these poems -- a little home talent from
G. H. S.
G
D.M.

RAIN

The rain washed the trees, the grass.
It slithered close on the ground
Trying to find a home in the rich, black earth.
The world is calm, cool, silent.
Devoid of evil—devoid of men.

The rain cleansed the rooftops, the streets.
It trickled down the gutters—man made
Gutters—made of the finest cement.
It cleaned the park, the railroad yard, the slum.
Tried to soothe an aching world,
Tried to soothe excited, busy men.

The rain bathed the cannon, the tank.
Made the blood-soaked earth pure.
Tried to soothe a troubled world,
Tried to soothe silent, blood-stained men.
The balm fell wasted . . . the men were dead.
Men were no more.

The rain washed the trees, the grass.
It slithered close on the ground
Trying to find a home in the rich, black earth.
The world was calm, cool, silent.
Devoid of evil—devoid of men.

Doroty Lacey

ONE CLEAR COLD NIGHT

One clear, cold night
From heaven's blue
A star looked down—
Hush, little babe,
Oh Paul, how sweet his tiny face;
I love him so
And you, dear Paul,
And you—

One clear, cold night
From heaven's blue
A star looked down—
Dear Mother, another day is past
Another day of "hate and kill;"
And yet, "hell's" fury spent
We rest awhile
Until . . . Until . . .

One clear, cold night
From heaven's blue
A star looked down—
Depart in His abiding love,
Have faith in simple, steadfast things
And pray—"My peace
I give unto you."
Depart, O humble men.

Mary Helen Pease

AT EVENTIDE

Another day is dying—
To the music of the waters
And the sighing of the winds
This day departs.

Not a sad departure
Is the passing of this day;
The leave-taking of the sun
Is a glad one.

It brings a promise
To mankind; a reminder of God's love--
For as the new day follows old,
So greater life follows death.

Mary Helen Pease

SENIOR CLASS PLAY

FEBRUARY 3, 1944

Deary Diary,

Well, our class play is only a pleasant memory now. Last minute rehearsals, grease paint, missing props, and a bad case of jitters which developed quite unexpectedly as the zero hour approached, are all in the dim past.

"The play is the thing." Ah, yes, and nobody seemed to mind when we missed all those classes. Bob Cripe made quite a Henry and the supporting cast turned in an unforgettable performance. And when it was over, the play cast took pity on an over-worked Mrs. Huddleson and presented her not only with a bottle of aspirin but a dozen roses.

"Hen-ry, Henry Aldrich." Yes, it's a memory now—but the best.!

"HOLD IT, HENRY!"

Robert Cripe, Audrey Miller, June Carlin, Jean Tritch, Donnabelle Neff, Doyt Foust.

"ALL I WANT IS TO SEE THE PRINCIPAL"

Robert Messick, Eileene Edwards, Mary Jane McCumsey, Irma Bowser, Peggy Sleeth, Shirley Ridenour, Phyllis Swihart, Harold Stark.

VOL. 8

THE TOMAHAWK

Goshen High School, Goshen, Indiana
February 25, 1944

No

ENIOR CLASS PRESENTS "WHAT A LIFE" FEB. 3

PREVIEW GIVEN FOR STUDENTS TODAY

SENIORS SPONSO ALL-SCHOOL DANC

FIRST DANCE IS A HUGH SUCCES

Our Literary Corner

FOOTBALL

PURSUIT PLANE IS GOA FOR BOND DRIVE

PLANE WILL BEAR NAME OF GOSHEN HIG

IZABEL BARNHART HEADS CRIMSON STAFF

BOB SHOOTS ELECTED BUSINESS MANAGER

SCISSOR SNIPS

~"Personal"~

ATHLETICS

NTEREST GROUP MEET CTIVITY PERIOD

WHAT

VOL. 8

THE TOMAHAWK

Goshen High School, Goshen, Indiana
February 25, 1944

No. 5

H.S. PURCHASES MUSTANG P-51 IN SECOND WAR BOND DRIVE

TOTAL OF $79,552.45 IS SECURED

AIR CADETS FROM BAER FIELD ENTERTAIN STUDENT BODY

MANY BOYS REPORT TO RECRUITING OFFICER

X-CHANGES

ATHLETICS

Our Poet's Corner

RAIN

JUNIORS TO SPONSOR SCHOOL DANCE

GET YOUR DATE FOR JANUARY 7.

SECOND DIVISION OF ACTIVITY GROUPS MEET

"BUBBLE CONCERTO" ENJOYED BY STUDENTS

BOOK WEEK

"HERE'S YOUR BAND INSTRUMENTS, SIR!"

Mary Ellen Buck, Robert Byers, Robert Goodenough, Paul Cole, Izabel Barnhart, Charles Nipple, Jack McCumsey.

CLASS DAY PROGRAM

GOSHEN HIGH SCHOOL

CLASS OF 1944

HIGH SCHOOL AUDITORIUM

JUNE SECOND

THREE O'CLOCK

Salutatory	Mable Brunk
President's Address	Fred Baughman
Class History	William Arbaugh
Class Grumble	Robert Byers
Class Oration	Richard Hay
Junior Advice	Charles Nipple
Class Prophecy	Izabel Barnhart
Class Will	Robert Cripe
Class Poem	Dorothy Lacey
Class Song	Marilyn Weaver, Phil Stoner
Presentation of Psi Iota Xi Literary Award	
Presentation of Medal for Boys	
Presentation of Medal for Girls	
Valedictory	Fred Baughman

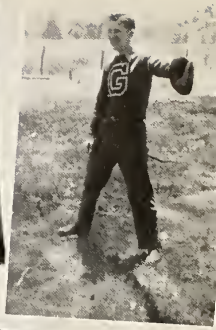

TIME ON MY HANDS

The second period had just begun in room 28, and I was quietly occupying my usual place near the door. The turmoil and noise of a typical study hall reigned throughout the large room. The same two boys in the back corner were throwing paper wads at each other and at a few giggling girls sitting near them. Although a paper airplane zoomed past, I didn't blink an eye, but only looked about, wistfully searching for any eyes that might be upon me, and wondering why I rated so little attention. It's true I hadn't had a new dress for quite a while and I had never sat in a chair for a permanent, but my face is always alert, and I have had many comments on my hands. I'm always punctual and like to have a good time.

As I gazed about, I noticed the fond glances given by certain handsome young men to their current heart throbs and notes being passed slyly from hand to hand.

All of a sudden I noticed a pair of eyes turned in my direction, but with a sinking heart, saw that it was only studious Sue who usually was buried deep in her books . She looked at me with a startled glance, and then with a gasp (apparently—of horror) quickly returned to her studies.

As the period drew nearer to an end I noticed looks of extreme disgust on the faces of some boys who gazed at me most frequently. Timidly I moved my hands farther over my face, wondering what was wrong.

As I cautiously peeked between them, the sharp ringing of a bell brought the students quickly to their feet. Pandemonium broke loose once again. They rushed past me without a glance in my direction, and I was left there on the wall ticking away the minutes.

Joan Klein.

THE WINDS

His tired eyes traveled over the elaborate program which he held in his poverty hardened hand. All the old masters had been represented—Bach, Beethoven, Tschaikowsky, Dvorak. And there—there at the very bottom, like a kind of finale, was his small, insignificant. "Concerto No. 1 in D Minor" by Maurice Goode, the program said. Yes, it was a concerto, his first. But it was more than that. It was a song—that was it—a song of the winds. He had heard it that day on the hill. The winds had sung it to him.

There—there were the glorious opening chords. His cold hand covered his eyes and came as a welcome relief to his fevered brow. Would the coldly critical audience understand how much depended upon the success of this first humble work? "Can you hear the winds, you cruel inhuman creatures?" his heart cried. "You, in all smugness, can you feel them, too?"

Then a kind of oblivion, and his spirits returned again to those hours on the hill with the beauty of the world before him in the winds, and, for a few glorious moments, he lived a lifetime and was happy.

Now it was finished as with a great rushing the winds vanished forever, and with them the last shimmering notes. His heart pounded wildly, and the silence was unbearable. The applause—thunderous applause—applause such as he had never known. They were calling for him—Maurice Goode, unknown composer.

This, then, was success, and all because of one day on a hill where there were winds.

Betty Luscombe

AS OTHERS SEE US.

AREN'T WE CUTE?
PHYSICAL TORTURE.
SURPRISED, PHIL?

THE GANG'S ALL HERE.
STRIKE!
LOOK INTELLIGENT, PLEASE!

A HOT TIME IN THE OLD TOWN.

Dear Diary-1944—Monday:

Today is Monday again. Back at the old drag and "P. T." (Physical Torture).

Mr. Yoder tried us on a new exercise today. Reducing exercise, he says. I suppose after a month or two of doing it, I might even lose a pound.

What an exercise! "Sit on the floor," he says. "And slowly let your head drop on the floor." "Just as slowly, raise the legs into the air and hold it."

I held it all right, while all my muscles tied themselves into knots. I never knew I had that many muscles.

The groans heard in the gym today could have competed with a funeral march.

You know, Diary, just between you and me I think I'll take a powder during Physical Fitness tomorrow. No one would ever know if I just took a little rest in the nurse's room.

Oh, dear, only forty-five minutes until midnight. I don't have my shorthand for tomorrow, but I'll squeeze that in in senior English.

Dear Diary-1944—Tuesday:

I leaped out of bed this morning, anxious to begin another day in my fascinating role as a senior at Goshen High.

Just as anxiously I leaped back into bed when I found the muscles in both legs too sore to stand on.

Say, you know it seems mighty funny that I hadn't reclined my weary little body on the bed in the nurse's room more than five minutes when I looked up to see Miss Wahl towering over me with the well known reproachful look on her face.

Well, I went to "P. T." today and learned to shoot baskets from an angle of forty-five degrees.

Dear Diary-1944—Wednesday:

Could today be Wednesday already? Why, yesterday was only Tuesday and the day before that was Monday. My, how time does fly.

Glory be, only two more periods of "P. T." this week.

Mr. Yoder enlightened us on the methods of dodging a ball today. You just stand there and when the ball is thrown at you, you just sway a trifle to one side and the ball will pass on by.

I didn't sway fast enough today and consequently I had the breath knocked out of me.

The girls are getting tougher.

Dear Diary-1944—Thursday:

Humph! Imagine me reducing. Mrs. Harper finally believes I can, but I keep telling her it is no use.

She thinks a lot of calisthenics and hard playing will rid one of the excessive poundage but she doesn't know me very well.

"All together now, raise your hands above your head, bend over and touch your toes. One—two—three—four."

Oh, phooey!

Dair Diary-1944—Friday:

Ashes to ashes,
Dust to dust,
If calisthenics don't get you
First aid must.

Friday. A day of rest. Free from calisthenics, marching, basketball, volleyball, dodgeball. Free to rebuild the muscles you have torn down during the week.

But not for me. I spend the whole period playing "dummy" for the rest of the gang to work on. I get used for artificial respiration, they practice bandages on me, and splints, and tourniquets and pressure points.

When my children ask me what I did to help win this war I can tell them about the fine first aider I turned out to be.

Dear Diary-1960:

I weighed myself today. I've gained another half pound and I weigh one hundred and forty-three now.

I can remember back in 1944 when I was a senior in high school I only weighed one hundred and three.

That is what Physical Fitness did for me. I always did say exercise and hard playing were the best things in the world for the body.

June Carlin

The Store of Youth

The Store of Style

CONGRATULATIONS
to the
GRADUATES of
1944

A
GOOD STORE
IN A GOOD TOWN

Kline's

PUTTING THE *Sting* IN THE BOFORS

"Pride of the Navy," is the well-earned title of the mighty Bofors cannon. Enemy aircraft find it almost impossible to penetrate the protective fire of these guns. Part of our war-time work at Penn is to provide the solenoids which "sting" the Bofors to action, firing 120 shells a minute from each gun.

In addition, Penn builds for the Navy complete electrical control circuits consisting of electric cables, junction boxes, snap switches, transformers, fuses and solenoids. These lighting and firing circuits are used on 3″ and 5″ guns carried by naval vessels as well as cargo ships. The fate of a ship and its crew . . . perhaps the safety of a convoy . . . or even the outcome of a battle may hang on the speed and dependability of these electric controls.

For the Air Corps, Penn manufactures special solenoids for firing guns mounted on some of the latest type Navy fighter planes. Also produced by Penn are periscopes used in Army tanks. Yes, land-going battleships do have periscopes. These "eyes" of the tanks are important added protection for the courageous crews who man them. They give full vision in all directions and eliminate vulnerable portholes in the defensive armor.

PENN ELECTRIC SWITCH CO., Goshen, Indiana.

PENN

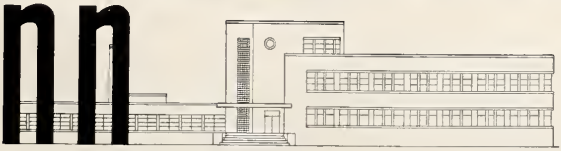

AUTOMATIC CONTROLS

FOR HEATING, REFRIGERATION, AIR CONDITIONING, ENGINES, PUMPS AND AIR COMPRESSORS

Congratulations, Class of '44

ELKHART COUNTY FARM BUREAU CO-OPERATIVE ASSOCIATION, Inc.

OWNED, CONTROLLED AND OPERATED BY MEMBER PATRONS

PROFESSIONAL LIST

PHYSICIANS:

A. C. Yoder
C. K. Bender
W. R. Kelly
L. H. Simmons
R. H. Young
Mary Bartholomew

DENTISTS:

E. L. Hay
P. C. Garman
T. F. Kalb
H. B. Burr
Warren Kesler

REGISTERED PODIATRIST:

E. Baxter

DRUGLESS PHYSICIAN:

George Warner

EYE, NOSE and THROAT:

Ida L. Eby

OSTEOPATH:

C. R. Weaver

DIAGNOSIS

Comment by a Hollywood reporter on a new movie: "The story was designed in a light vein that somehow becomes varicose."

COMPLIMENTS

FIRST NATIONAL BANK OF GOSHEN

Member of

FEDERAL RESERVE SYSTEM

FEDERAL DEPOSIT INSURANCE CORPORATION

STIVER'S FUNERAL HOME

AMBULANCE SERVICE

506 South Fifth St. PHONE L-297.

COMPLIMENTS OF

GOSHEN RUBBER & MANUFACTURING CO.

EVERYTHING IN MOLDED RUBBER

LACK IN LATIN

Miss Wahl (in Latin class): "Bob, conjugate the verb 'to lack.'
Bob (whispering): "Hey, Fred what is it?"
Fred B.: "Darned if I know."
Bob (to teacher): "Darnifino, darnifinare, darnifinave, darnifinatis."

COMPLIMENTS

R & K SERVICE

Goshen's Most Complete Super Service Station

Southwest Corner of Third and Washington.

GOSHEN STAMPING & TOOL COMPANY

Fabricators of

SHEET METAL PRODUCTS

McDOUGALL MONUMENT CO.

230 So. Main Street

Goshen, Indiana

LEADING MEMORIAL CRAFTSMEN

Miss Barnes: "Can you use the word data in a sentence?"

Gordon D.: "I would like to data Wac."

COMPLIMENTS

—of—

GOSHEN MANUFACTURING COMPANY

Sincere

Best Wishes and Congratulations

to the

Class of 1944

with the

Prayers and Blessings

of

ST. JAMES' EPISCOPAL CHURCH

The Reverend Leo K. D. Patterson, Rector

GOSHEN COLLEGE

COURSES

Liberal Arts
Bible
Pre-Professional
  Teaching
  Medicine
  Dentistry
  Business
  Veterinary
Secretarial

DEGREES

Two-year:
  Associate in Arts
  Associate in Arts in Bible
Four-year:
  Bachelor of Arts
  Bachelor of Science in Education
Five-year:
  Bachelor of Science in Nursing
  Bachelor of Theology

Opportunities for Self-help . . . Liberal Scholarships.

ERNEST E. MILLER, Ph. D., President

"How marvelous this is!" exclaimed Nan on her first airplane flight. "Man can do everything now that a bird can do, can't he?"

Pilot: "Not quite, Miss. He can't sit on a barbed-wire fence, can he?"

Your Deposits in This Bank Are

SALEM BANK AND TRUST COMPANY
SOLID AS THE ROCK OF GIBRALTAR

Your Deposits in This Bank Are

Tax Free
Under Intangible Act of 1933.

Insured
Under Banking Act of 1933.

ESTABLISHED 1854

MEMBER OF FEDERAL DEPOSITS INSURANCE CORP.

Phone 51

ATZ FURNITURE COMPANY

Complete Home Furnishings

GOSHEN — LIGONIER — KENDALLVILLE

BUY WAR BONDS

NORTHERN INDIANA PUBLIC SERVICE CO.

Miriam H.: "Why is Tom so stuck up?"

Phyllis H.: "Oh, he thinks he's a bargain because he's half off!"

COMPLIMENTS OF

City Dairy

803 Chicago Ave. Phone 16.

L. SIMON COMPANY

Leaders in

Young Men's Styles

Goshen, Indiana

Congratulations

Class of '44

MILLER'S FOOTWEAR

ON THE CORNER

Main and Washington

Free X-Ray Shoe Fitting

COMPLIMENTS

—of—

HETTRICK MANUFACTURING COMPANY

Boy friend returned from war: "When I saw the enemy coming I hid behind the ambushes."

Joy B.: "Weren't you scared?"

B. F.: "Why, no, I just sat quiet and ate the amberries off the ambushes."

To the Graduates

CONGRATULATIONS

May you find much happiness and joy in all you undertake.

THE NEWS BOOKSTORE

COMPLIMENTS

YODER FUEL CO.

—and—

YODER MONUMENT WORKS

L. E. "Toby" Yoder, Prop.

SEE SMITH

AUTO WORKS & SUPPLY CO.

PARTS . . . SUPPLIES
QUALITY AT LOW PRICES

Complete Specialized
Car Renewing Service.
Whatever Your Needs,
Stop in for Estimates.

Store Phone 374—Shop 250

GOLDEN RULE
DRUG STORE

R. E. McConnell, Prop.

Goshen, Indiana

Bob Byers: "I want to join the army—I'm a track star."

Sarge: "We don't want anybody here who has been trained to run when a gun fires."

NEWELL'S

64 Years Young . . .
Still Dependable

NOBLE'S

Good Shoes
Hosiery, Too!

110 S. Main

CONGRATULATIONS TO THE

CLASS OF 1944

NED W. LACEY STUDIO

Goshen, Indiana

Jayne S.: "But I need a new riding habit."
Mrs. S.: "I can't afford it."
Jayne S.: "But what am I to do without a riding habit?"
Mrs. S.: "Get the walking habit."

CONGRATULATIONS TO THE

CLASS OF 1944

CITY LIGHT & WATER

"City Serves Best"

COMPLIMENTS

—of—

HOOVER PAINT SHOP

400 W. Lincoln Ave.

Phone 659

ASK FOR

HONEY CRUST BREAD

"It's Hours Fresher"

—Made by—

GOSHEN BAKING COMPANY

111 E. Jefferson St.

Miss Brooks: "What do the letters C. O. D. mean?"

Bud Rogers: "Call on Dad."

WINTER STAMPING COMPANY

Manufacturers

METAL STAMPINGS

Goshen, Indiana

COMPLIMENTS

—of—

STANDARD PLATING WORKS

Plant's

Goshen's
Most Talked About
Store

AMSLER'S
TIRE & BIKE SHOP
212 N. Main St., Goshen, Ind.
Phone 356

Miss Henry: "Waiter, please bring me some coffee without cream."

Waiter (a few minutes later): "Sorry, Miss, we have no cream. Could it be coffee without milk?"

Greeting Cards ***Gifts***

F. N. HASCALL CO.

Wall Paper ***Paint***
Window Shades

COMPLIMENTS
—of—
GOSHEN SASH & DOOR CO.
Established 1869
DIAMOND ANNIVERSARY

THE GOSHEN MILK CONDENSING CO.

FINEST QUALITY MILK PRODUCTS

— for —

Bakers, Confectioners, Dairymen,
Ice Cream Manufacturers

GOSHEN, INDIANA

To Bretz

PHONE 49

Nevin E. Bretz

OPTICIAN
OPTOMETRIST
GOSHEN -- INDIANA

For Glasses

"Marjorie, I asked you to write about the funniest thing you ever saw and you handed me this blank paper."

"But, Miss Barnes, the funnest thing I ever saw was too funny for words."

CALL ON

THE I-XL FURNITURE CO., INC.

GOSHEN, INDIANA

- KITCHEN CABINET UNITS
- PORTABLE KITCHEN CABINETS
- BREAKFAST TABLES

COMPLIMENTS

— of —

STAR TANK & BOAT COMPANY

Manufacturers

ROWBOATS, OUTBOARD MOTORBOATS

THE SMITH-CLARK COMPANY

HOME OUTFITTERS

Phone 371 **Jefferson Block**

CULP FUNERAL HOME

AMBULANCE SERVICE

311 So. Main **Phone 53**

Mr. French: "What's the matter with you, Pop?"

"Pop" K.: "I cut myself with a safety razor, burned myself with a safety match, and nearly got run over while reading a 'Safety First' notice.

Drink

It's natural for popular names to acquire friendly abbreviations. That's why you hear Coca-Cola called "Coke".

In Bottles

COCA-COLA BOTTLING CO.
Goshen

COMPLIMENTS

of

MONTGOMERY WARD & COMPANY

"To the Class of 1944"

COMPLIMENTS

—of—

BLOUGHS' HARDWARE

The Hardware of Goshen
Since 1905.

COMPLIMENTS

—of—

THE EVANGELINE SHOP

MISS EVA NIELSON

TIME CHANGES THINGS

We used to wonder what the future had in store for us. Now we wonder what the store will have in the future for us.

Congratulations
to the
Class of 1944

JEFFERSON
and
LINCOLN THEATRES

Congratulations
to the
Class of 1944

GOSHEN VENEER COMPANY

CRIST CLEANERS

STERITEX CLEANING

PHONE 713

Corner Fifth and Washington

Compliments

SPOHN MEDICAL COMPANY

Issy: "My dad takes things apart to see why they don't don't go."

Bill: "So what?"

Issy: "You'd better go."

CAP JOHNSON'S DRUG STORE

Goshen's Highest Quality Drug Store

N. E. Corner Main and Washington

Phone 177 **Goshen**

TILLEY ELECTRIC COMPANY

Home of General Electric Appliances

PHONOGRAPH RECORDS

204 S. Main St. Phone 114

ABSHIRE OIL COMPANY

MOBILGAS MOBILOIL

Goshen, Indiana

GOSHEN AUTO ELECTRIC & BRAKE SERVICE, Inc.

Phone 660

GOODYEAR TIRES ROAD SERVICE WILLARD BATTERIES

CARBURETOR PARTS AND SERVICE

FRAME STRAIGHTENING WHEELING BALANCING

118-122 E. Washington St.

SELF-APPRAISAL

A farmer, in great need of extra hands at haying time, finally asked Bob Roose if he could help him out.

"What'll you pay?" asked Roose.

"I'll pay what you're worth," answered the farmer.

Bob scratched his head a minute, then announced decisively, "I'll be darned if I'll work for that!"

WERNER MOTOR CO.

CHRYSLER-PLYMOUTH

SALES & SERVICE

108 W. Jefferson St. Phone 81.

Goshen, Ind.

An Investment in

Good Appearance

MICHAELS-STERN SUITS

- INTERWOVEN HOSE
- EMERSON HATS
- ARROW SHIRTS

KOHLER & CHAMPION

HYDRAULIC STOKOL DRIVE

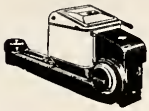

COAL . . STOKERS . . FURNACES

WOHLFORD & NEFF CO., INC.

Phone 560

CONGRATULATIONS

to the

CLASS of '44

GOSHEN CHURN & LADDER, INC.

Miss Scherf: "What is a rare volume?"

Mr. Beck: "It's a book that comes back after you have loaned it."

STERLING DRY-CLEANERS

ONE PRICE

No exception—color, make of garments.
Service complete.

20% Discount Cash and Carry

805 S. Ninth St.

CONGRATULATIONS

TO THE SENIORS

HOUSE OF HARTER

Wholesale and Retail

Sporting Goods Store

COMPLIMENTS

—of—

CHASE BAG COMPANY

(Established 1847)

GOSHEN, INDIANA

Visitor to Goshen: "My, isn't it exhilarating?"

Allen B.: "No, Mam. This is Goshen."

ERICKSON'S

CUT RATE

DRUGS

FOUNTAIN SERVICE

Jefferson Theatre Building

Goshen

Eyes Examined—Glasses Fitted

DR. CHARLES W. HURSH

OPTOMETRIST

Associated with

DR. JOHN S. WELLINGTON

OPTOMETRIST

PHONE 158

107 W. Washington St. Goshen, Ind.

CONGRATULATIONS

CLASS OF 1944

MILLER'S

Goshen's Favorite Place to Eat

Jack M.: "Often a good education just enables you to get into more intelligent trouble."

CROWELL & TERWILLIGER

LEADING JEWELERS

— and —

GIFT SHOP

128 So. Main St.

Goshen, Indiana

"SNYDER'S MEN'S SHOP"

The By-word of the

Smartly Dressed

Head-to-foot Outfitters

"Trade with the Boys"

COMPLIMENTS

—of—

WESTERN RUBBER COMPANY

Manufacturers

Goshen, Indiana

Miss Graham: "Willie, do you know what 'biennial' means?"
Willie: "Sure! My mother will biennial thing that doesn't take any ration points."

Congratulations

Class of 1944

MAJESTIC CAFE

Good Foods . . . Recreation

"Ike" Miller

THE GOSHEN HARDWARE

"Where You Get Quality at a Price."
Gifts and Prizes for Every Occasion.

Sporting Goods . . . China
Glass . . . Hardware
Paint . . . Housewares
Gift Wrapping

We Rent China and Silverware for Your Parties and Entertainments.

114-116 E. Lincoln
Phone 167, Goshen

Sigmund Sorg
Inc.

Reliable Jewelers

Goshen
120 S. Main

Elkhart
513 S. Main

COMPLIMENTS

—of—

HODGSON BROS.
HARDWARE

111 So. Main St., Goshen

Miss Scherl: "John, give me the word 'fascinate' in a sentence."
John Hay: "My dad has twelve buttons on his shirt, but he can only fasten eight."

THE OLYMPIA CANDY KITCHEN

Delicious Home Made Candies and Ice Cream

"A Quality Sweet Shop"

NICK PAFLAS CHRIS ANGELO

Corner Main and Clinton Sts.

Congratulations to

the Class of '44

CURTIS HARDWARE CO.

Compliments

—of—

BICKEL & MARTIN

HUDSON
SALES & SERVICE

Charles Nipple: "What you think would go well with my purple and green socks?"
Harold Stark: "High boots."

STOLLER-ZAHRNDT CO.

ONE STOP SERVICE

STUDEBAKER

PASSENGER CARS TRUCKS

BODY REPAIR

GENERAL REPAIR

COMPLIMENTS

—of—

BAND BOX CLEANERS

Insist on Band Box Cleaning. No odor.
It is different from other cleaning.

Under new management.

Glen S. Hilliard

30 Years Experience.

Congratulations to

the Class of '44

AMERICAN LAUNDRY CO.

THE DUTCH MAID BAKERY

Home of the Finest
Pastry and Cookies

We Make the Best Doughnuts
in Town.

Special Attention Given
to Party Orders.

Telephone 338

Mary Ellen: "What keeps the moon from falling?"

Joan Stack: "The moonbeams hold it up, you dope."

HOME LUMBER & SUPPLY CO.

"Everything to Build
Anything"

212 W. Washington St.
Phone 156 Goshen, Ind.

Congratulations to

the Class of '44

**EVERETT'S
ROYAL BLUE STORE**

Compliments

of the

PEARSON CO., INC.

203 South Main St.
Goshen, Ind.

TEEGARDEN & PUTT

Buick Sales & Service

Duro Softeners and Delco Heating

Baby Ear of Corn: "Where did I come from, Mama?"

Mama Ear of Corn: "The stalk brought you, dear."

June, 1944.

Dear Diary,

We, the staff, wish to thank everyone who has helped in making this book possible. As we learned in Spanish, "Gracios Muchas" to the Pontiac Engraving Co. of Chicago; The News Printing Co.; Mr. Lacey, the photographer; merchants of Goshen for their generosity; and to the entire student body and faculty for their cooperation.

Adios

"Star Eyes"
"My Shining Hour"
"My Heart tells me"
- now you listen to me'
"Little did I Know"
"The Dreamer"
"Cottontail"
Report
"No Love, No Nothing"
Money - 0
Grades - 0
Food - 0
Gas - 0
(Frozen-OPA)
"The Wild, Wild Women"
(are making a wild man out of me)
Sugar Blues"
O.P.A.
Ration Book No. 3
"Paper Doll"
"Oh, what a beautiful morning"
"Sunday, Monday or always"
"I dug a ditch"
(Zero Weather)
"Star Dust"
ST. Louis Women"
"STRING O' Pearls
"Land of Liberty"
G. Leatherman